

Peter Ilyich Tchaikovsky  
Symphony No. 3 in D Major, Op. 29

Violine 1

I  
Introduzione ed Allegro

*Moderato assai (Tempo di marcia funebre)*

*pp*

*pp*

*pizz.*  
*p*

*arco* 1 *Poco stringendo Poco più mosso*  
*pp*

12 *Viol. 2*  
*pp*

2 *B Poco a poco accelerando*  
*mf cresc.*

*dir.*  
*f*

*Molto più mosso*

2 *unis.*  
*f*

2

Tchaikovsky — Symphony No. 3 in D Major, Op. 29

2

Violine 1

*Allegro brillante*

*f*

*cresc.*

*ff*

*p*

*p*

*mf*

*cresc.*

*f*

*ff*

*rit.*

*p*

*E poco meno mosso*

*p*

Tchaikovsky — Symphony No. 3 in D Major, Op. 29

Violine 1

- Staff 1: *pp*
- Staff 2: *p espr.*
- Staff 3: *mf espr.*
- Staff 4: *dim.*
- Staff 5: *Tempo I*, *pp*, *p*, *pizz.*, *cresc.*
- Staff 6: *arco*, *pizz.*, *arco*, *mf*, *pizz.*
- Staff 7: *mf*
- Staff 8: *cresc.*
- Staff 9: *ff*
- Staff 10: *ff*
- Staff 11: *H 1*

Tchaikovsky — Symphony No. 3 in D Major, Op. 29

4

Violine 1

*pizz.*  
*f*  
*1*  
*arco*  
*ff*

*1*  
*mf*  
*f*  
*ff*  
*2*  
*mf*

*f*  
*pp*  
*cresc.*  
*p*  
*K*  
*f marc.*

*ff*  
*f*  
*ff*

*pp*  
*cresc.*  
*f marc.*

*ff*  
*f*  
*ff*  
*L*

*ff*

*3*  
*mf*

*1*  
*f*

*ff*  
*M 2*  
*mf*

*mf*  
*1*  
*f*

Tchaikovsky — Symphony No. 3 in D Major, Op. 29

Violine 1

- Staff 1: *f*, *N*
- Staff 2: *f*
- Staff 3: *cresc.*
- Staff 4: *ff*
- Staff 5: *ff*, *0*
- Staff 6: *ff*
- Staff 7: *P*, *8*
- Staff 8: *p*, *1*
- Staff 9: *p*, *1*
- Staff 10: *2*

The score concludes with a double bar line and a repeat sign.

Tchaikovsky — Symphony No. 3 in D Major, Op. 29

6

Violine 1

- Staff 1: *p*, fingering 1.
- Staff 2: *p espr.*, *mf*, fingering 1.
- Staff 3: *cresc.*
- Staff 4: *f*
- Staff 5: *f cresc.*
- Staff 6: *fff*
- Staff 7: *cresc.*
- Staff 8: *p*, *cresc.*, fingering 2, 1.
- Staff 9: *pizz.*, *mf*
- Staff 10: *arco*, *mf cresc.*
- Staff 11: *f*, *cresc.*

Tchaikovsky — Symphony No. 3 in D Major, Op. 29

Violine 1

U

*fff*

8

8

V *Piu mosso*

*f cresc.*

*ff*

W

*f cresc.*

*ff*

Z

*fff*

Violine 1

II  
Alla tedesca

*Allegro moderato e semplice*

*pizz.*  
*p*

2 A 2

3 *poco cresc.*

B *arco*  
*mf*

*p*

*cresc.* 1 C *p*

*p cresc.*

*p*

Trio D  
*L'istesso tempo*

8 *p*

3 E 2

*p*

1 *p*

3 *p*

3 *p*

Tchaikovsky — Symphony No. 3 in D Major, Op. 29

Violine 1

Tchaikovsky — Symphony No. 3 in D Major, Op. 29

10

Violine 1

III  
Andante

Tchaikovsky — Symphony No. 3 in D Major, Op. 29

Violine 1

1 3 3 1

*pp* *p* *mf*

*p* *mf* *mf* *D* 11

*p* *simile* *E*

*p*

*mf espr.* *cresc.*

*f* *mf* *cresc.*

*f* *ff*

*mf* *p* *p molto espr.*

*mf* *p*

*G* *sf* *p* *pp* *sf* *pp*

8 *pizz.* 1 *arco* 1 *pizz.*

*ppp* *p* *pp* *pp*

Tchaikovsky — Symphony No. 3 in D Major, Op. 29

12

Violine 1

IV  
Scherzo

*Allegro vivo*  
*pizz.*  
*con sord.*

1 *arco*  
*p*

1 *pizz.* *arco*

1 *pizz.* *arco* A

2 *più f*

1 *p*

1 B 2 *p*

1 C *pp*

19 *Viol. 2* *mf* D *mf* 6

*f* *arco* *pizz.*

E *mf*

Tchaikovsky — Symphony No. 3 in D Major, Op. 29

Violine 1

Tchaikovsky — Symphony No. 3 in D Major, Op. 29

14

Violine 1

*pizz.*  
*ff*

*arco*  
*L'istesso tempo*  
*p*

*pizz.*  
*arco*

*pizz.*  
*arco*  
*L*  
*p*

*più f*  
*p*

*1 M 2*  
*1*

*1*  
*1*  
*N*  
*pp*

*19*  
*Viol. 2*  
*mf*

*mf*  
*f*

*pizz.*  
*arco*

*mf*

V  
Finale

*Allegro con fuoco (tempo di Polacca)*  
*senza sord.*

Tchaikovsky — Symphony No. 3 in D Major, Op. 29

16

Violine 1

*f* *mf* *f* *ff* *f* *mf* *arco* *mf* *simile* *E* *cresc.* *ff*

Tchaikovsky — Symphony No. 3 in D Major, Op. 29

.Violine 1

- Staff 2:** Continues the melodic line. Dynamics: *ff*. Marking: **G**.

Tchaikovsky — Symphony No. 3 in D Major, Op. 29

18

Violine 1

*f*

*L*

*ff*

*ff* *M* *pizz.* *arco* *pizz.*

*arco* *1* *1* *1*

*ff* *ff*

*ff*

*N* *1* *3* *3* *3*

*ff* *ritenuto molto*

Tchaikovsky — Symphony No. 3 in D Major, Op. 29

Violine 1

0 *Meno mosso*

*fff*

8

8

8

*P* *Tempo I*

*fff*

8

*R* *Presto*

8

8

1 2 3 4 5 6 7 8 1

Peter Ilyich Tchaikovsky  
Symphony No. 3 in D Major, Op. 29

Violine 2

I  
Introduzione ed Allegro

*Moderato assai (Tempo di marcia funebre)*

*pp*

*pp*

*A pizz.*  
*p*

*Poco stringendo*

*Poco più mosso arco*  
*pp*

*pp*

*B Poco a poco accelerando*  
*pp*  
*p cresc. poco a poco*

*mf cresc.*  
*f*  
*div.*

*Molto più mosso*  
*unis.*  
*f*

Tchaikovsky — Symphony No. 3 in D Major, Op. 29

2

Violine 2

*Allegro brillante*

*f*  
*cresc.* *ff*  
*p*  
*1*  
*1*  
*mf*  
*D*  
*cresc.*  
*f*  
*ff*

*rit.*

*E poco meno mosso*

*p* *p*

Tchaikovsky — Symphony No. 3 in D Major, Op. 29

Violine 2

**F**  
mf  
dim.  
pp

**G** *Tempo I* 2 1  
p  
cresc.  
mf  
mf  
cresc.  
ff  
pizz.  
f  
arco  
ff  
mf

**H** 1  
mf  
ff  
mf

**K**  
f  
pp  
cresc.  
p

Tchaikovsky — Symphony No. 3 in D Major, Op. 29

4

Violine 2

*f marc.* *ff* *f*

*ff* *pp* *cresc.* *f marc.*

*ff* *f* *ff* *L*

*ff*

*mf* *3*

*f* *ff*

*M 2* *mf* *mf*

*f* *N* *f*

*cresc.*

*ff* *O* *ff*

Tchaikovsky — Symphony No. 3 in D Major, Op. 29

Violine 2

Tchaikovsky — Symphony No. 3 in D Major, Op. 29

6

Violine 2

1

*p*

*pizz.*

*cresc.*

*arco*

*mf*

*mf*

*cresc.*

*f*

*cresc.*

II

*fff*

V

*Più mosso*

*f cresc.*

*ff*

W

*f cresc.*

*ff*

Z

II  
Alla tedesca

*Allegro moderato e semplice*

*pizz.*

Tchaikovsky — Symphony No. 3 in D Major, Op. 29

8

Violine 2

Trio D  
*L'istesso tempo*

8

*p*

*p*

*p*

*p*

*p*

*p*

*p*

*p*

*pp* *pp*

*simile*

*pizz.*  
*p*

15

Viol. 2

16

Tchaikovsky — Symphony No. 3 in D Major, Op. 29

Violine 2

- Staff 2: *cresc.* (crescendo), *arco* (arco), *mf* (mezzo-forte).
- Staff 3: *p* (piano).
- Staff 4: *cresc.* (crescendo).
- Staff 5: *1 K pizz.* (first ending, *pizz.*), *p* (piano).
- Staff 6: *arco* (arco), *p* (piano), *cresc.* (crescendo).
- Staff 7: *L* (legato), *p* (piano), *mf* (mezzo-forte).
- Staff 8: *dim.* (diminuendo).
- Staff 9: *M 3* (marking), *p* (piano), *pp* (pianissimo).
- Staff 10: *5 pizz.* (marking, *pizz.*), *pp* (pianissimo), *1* (marking), *1* (marking).
- Staff 11: *1* (marking), *2* (marking), *pp* (pianissimo).

Violine 2

III  
Andante

*Andante elegiaco*

6 *Flöten* *pizz.* *p* *pp* **A** *arco* *mf*

*p* **2** *pizz.* *p* **2** **B** *arco* *p*

*mf* *p* *cresc.* *mf*

*p* *cresc.* *mf* *f*

*p* *p espr.* *mf* **C**

*dim.* *pp* *p* **D**

*mf* *p* *mf* *mf* **E**

11 *Viol. I* *Viola* *p* *mf simile* *p*

*mf espr.*

Tchaikovsky — Symphony No. 3 in D Major, Op. 29

Violine 2

IV  
Scherzo

Tchaikovsky — Symphony No. 3 in D Major, Op. 29

12

Violine 2

1 C 1 2

*pp* *pp*

*pizz.* *poco cresc.*

*mf*

D *pizz.* 3 *arco* *f* *pizz.* *arco*

1 E *mf*

4

Trio  
L'istesso tempo

*dim.* *pp*

*pizz.* *arco*

8 *p* *p*

Tchaikovsky — Symphony No. 3 in D Major, Op. 29

Violine 2

*pizz.* F 6 *pizz.* *arco* p p

*pizz.* G 15 *Viol. 1* *Vla.* *arco* 4

3 H *poco più f* 1 1

1 1 p

K *pizz.* 1

*pp* *arco* 3 3 1 3 2

p *mf* f

3 4 5 6 7 8 9 10

11 12 13 1 *pizz.* 2

*ff*

*L'istesso tempo* 1 *arco* 1 1 *pizz.* 1 *pizz.* 1 1

p p

L 2 *arco* 2 p p

M 2 1

1 N 1 2

*pp*

Tchaikovsky — Symphony No. 3 in D Major, Op. 29

14

Violine 2

*poco cresc.*

*mf*

*0* *pizz.*

*3* *arco* *f*

*1* *pizz.* *arco* *1*

*mf*

*4 P 2* *dim.* *pp*

*Viol. I pizz.* *pp* *pizz.* *2* *arco* *1* *pizz.* *2*

*arco* *11* *vcll.* *pizz.* *pp*

*div.* *unis.* *1* *arco* *2* *1* *pizz.* *pp*

V  
Finale

*Allegro con fuoco (tempo di Polacca)*  
*senza sord.*

ff

A

ff

B

1

f

C

f

mf

f

D pizz.

ff

f

mf

2

Tchaikovsky — Symphony No. 3 in D Major, Op. 29

16

Violine 2

Tchaikovsky — Symphony No. 3 in D Major, Op. 29

Violine 2

4  
*p* *p*

3  
*pizz.* *arco*

3  
*p*

4  
*f* *ff* I

*ff*

K  
*f*

L

Tchaikovsky — Symphony No. 3 in D Major, Op. 29

18

Violine 2

1

*ff*

M 1

*ff* *f*

*ff*

*ff*

*ff*

N

*ff*

*ritenuto molto*

0 *Meno mosso*

*fff*

Tchaikovsky — Symphony No. 3 in D Major, Op. 29

Violine 2

- Staff 6:** Dynamics *R* (rinforzando) and *Presto*.
- Staff 10:** Fingerings 1, 2, 3, 4, 5, 6, 7, 8 are indicated above the notes.

Peter Ilyich Tchaikovsky  
Symphony No. 3 in D Major, Op. 29

Viola

I  
Introduzione ed Allegro

*Moderato assai (Tempo di marcia funebre)*

pp

8 A 1 pizz. p 1

arco 1 Poco stringendo pp

*Poco più mosso*

1 2 3 4 5 ppp pp

B Poco a poco accelerando

4 pp 2 p cresc. poco a poco

1 mf cresc.

div. f

*Molto più mosso*

2 unis. f 1

Tchaikovsky — Symphony No. 3 in D Major, Op. 29

2

Viola

*Allegro brillante*

*f*

*cresc.* *ff*

*C*

*p*

*p*

*1* *mf* *D* *cresc.*

*f* *ff*

*rit.* *E poco meno mosso*

*4* *p*

Tchaikovsky — Symphony No. 3 in D Major, Op. 29

Viola

- Staff 1: *mf*
- Staff 2: *F*, *mf*
- Staff 3: *dim.*, *pp*, *p*, *G Tempo I*, *2*, *1*
- Staff 4: *pizz.*
- Staff 5: *arco*, *mf*, *mf*
- Staff 6: *cresc.*
- Staff 7: *ff*
- Staff 8: *f*
- Staff 9: *H*, *pizz.*, *f*
- Staff 10: *arco*, *ff*, *mf*, *f*, *ff*, *2*, *2*

Tchaikovsky — Symphony No. 3 in D Major, Op. 29

4

Viola

- Staff 1: *mf*, *f*, *pp*, *cresc.*, *p*, *f marc.*, *ff*. Marking: **K**
- Staff 2: *ff*, *f*, *ff*
- Staff 3: *pp*, *cresc.*, *f marc.*, *ff*, *f*
- Staff 4: *ff*. Marking: **L**
- Staff 5: *mf*. Marking: **6**
- Staff 6: *f*, *f*
- Staff 7: *mf*, *f*. Marking: **M 2**
- Staff 8: *f*, *f*. Marking: **N**
- Staff 9: *cresc.*
- Staff 10: *ff*
- Staff 11: *ff*. Marking: **0**

Tchaikovsky — Symphony No. 3 in D Major, Op. 29

Viola

Tchaikovsky — Symphony No. 3 in D Major, Op. 29

6

Viola

*p cresc.* *mf*

*mf cresc.*

*f cresc.*

**U**

**V Più mosso**

*f cresc.* *ff*

**W 1** *f* *ff*

**Z**

Tchaikovsky — Symphony No. 3 in D Major, Op. 29

Viola

II  
Alla tedesca

*Allegro moderato e semplice*  
*pizz.*

Tchaikovsky — Symphony No. 3 in D Major, Op. 29

Viola

8

*C pizz.*  
*p*  
*arco*  
*p cresc.*

*Trio*  
*L'istesso tempo*  
*p*  
*p*

*D*  
*p*

*E*  
*p*

*F*  
*p*

*G*  
*p*  
*pp*

*H*  
*pp*

Tchaikovsky — Symphony No. 3 in D Major, Op. 29

Viola

Viola

III  
Andante

*Andante elegiaco*  
Flöten

6 *pizz.* *p* *pp*

*p* *A* *arco* *mf*

*pizz.* *p* *pp* *1*

*p* *mf* *2* *B* *arco* *p*

*p* *cresc.*

*mf* *cresc.*

*mf* *f* *p*

*C* *mf* *dim.* *1*

*pp* *p* *mf* *p* *3* *3*

*D* *mf* *mf* *10* *Fag. 2* *3* *3*

Tchaikovsky — Symphony No. 3 in D Major, Op. 29

Viola

Staff 1: *p*, *simile*, *E*

Staff 2: *p*

Staff 3: *mf espr.*, *cresc.*

Staff 4: *f*, *mf*, *cresc.*

Staff 5: *f*, *ff*

Staff 6: *F*, *mf*, *p*

Staff 7: *1*, *mf*, *p*, *G*

Staff 8: *sf*, *p*, *pp*, *sf*, *pp*

Staff 9: *ppp*, *pizz.*, *pp*

Staff 10: *p*, *p*, *1 arco*, *pp*, *1 pizz.*, *pp*

Tchaikovsky — Symphony No. 3 in D Major, Op. 29

12

Viola

IV  
Scherzo

*Allegro vivo*  
*con sordini pizz.*

1 *p* 2 arco 1 1 *pizz.* 1 *pizz.*

1 1 *A arco* *p* *p*

*B* 6 1 1 *C* *pp*

*poco cresc.*

2 3 4 5 6 7

8 *D* *pizz.* *mf*

3 *f*

1 *pizz.* *arco*

*E* *mf*

Tchaikovsky — Symphony No. 3 in D Major, Op. 29

14

Viola

*pizz.* 1 *L'istesso tempo* arco 1 1 *pizz.* 1 *pizz.* 1  
*f* 1 *p* *p*

1 *pizz.* arco *p* *p* *p* *p*

M 6 1 N *pp*

*poco cresc.*

3 4 5 6 7 8

*mf* 0 *pizz.*

3 arco *f* 1 *pizz.* arco *mf*

*dim.* 4 P 2 *pp*

1 *pizz.* 1 *arco* 1

*pp* *pizz.* 1 *arco* 3 5 *pizz.* *pp*

3 *arco* 1

V  
Finale

*Allegro con fuoco (tempo di Polacca)*  
*senza sord.*

*ff* *A*

*B*

*ff* *C* *f*

*f marc.* 1

1 1 1 *D pizz.* 4

*f* *ff* *f*

Tchaikovsky — Symphony No. 3 in D Major, Op. 29

16

Viola

arco

*mf*

*simile*

**E**

*cresc.*

*ff*

**F**

**G**

*ff*

**H**

Tchaikovsky — Symphony No. 3 in D Major, Op. 29

Viola

- Staff 1: *p* (piano), triplets (3), accent (>).
- Staff 2: *p* (piano), marking "6".
- Staff 3: triplets (3).
- Staff 4: *pizz.* (pizzicato), *arco* (arco), *p* (piano), marking "1", triplets (3).
- Staff 5: *p* (piano), triplets (3).
- Staff 6: *p* (piano), marking "1", *cresc.* (crescendo).
- Staff 7: *f* (forte), *ff* (fortissimo), marking "I".
- Staff 8: *ff* (fortissimo).
- Staff 9: *ff* (fortissimo).
- Staff 10: marking "K", *ff* (fortissimo), marking "8".

Tchaikovsky — Symphony No. 3 in D Major, Op. 29

18

Viola

*Viol. 7, Fl.*

Tchaikovsky — Symphony No. 3 in D Major, Op. 29

Viola

**O** *Meno mosso*

**P** *Tempo I*

**R** *Presto*

Peter Ilyich Tchaikovsky  
Symphony No. 3 in D Major, Op. 29

Kleine Flöte

I  
Introduzione ed Allegro

**A** *Moderato assai (Tempo di marcia funebre)* *Poco stringendo* *Poco più mosso*

16 16 1 23

**B** *Poco a poco accelerando* *Molto più mosso* *Allegro brillante* **C** 5 *Fl. 1*

15 8 15

*p* *p*

*mf*

**D** 10 *Fl. 1, 2* *Str.* *ff*

*rit.* **E** *poco meno mosso* **F** 12 **G** *Tempo I* 13

4 19 13

*mf* *cresc.*

Tchaikovsky — Symphony No. 3 in D Major, Op. 29

2

Kleine Flöte

mf *cresc.*

*ff*

H 6 *Fag. I* *Viol.* *ff* *mf* *mf* *f*

*ff* *Fl. 1, 2* *mf* *f* *Ob. I* *f*

*ff* *f* *Fl. I* *ff* *f*

3 N 8 *Fl. I* 9

*Fl. I* *Str.* 0 *ff*

P 10

*Fl. I* 1 *p* 10

Tchaikovsky — Symphony No. 3 in D Major, Op. 29

Kleine Flöte

R 24

Fl-1

fff

T 15

f cresc.

U

fff

V Più mosso

4 ff

W 4

ff

Z

5

ff

fff

Tchaikovsky — Symphony No. 3 in D Major, Op. 29

4

Kleine Flöte

II  
Alla tedesca

*Allegro moderato e semplice* A 18 B 18 C 25 D 21 *L'istesso tempo* E 20 F 10

18 18 8

6 3 20 10

G 17 H 34 J 25 K 21 L 16 M 39

*vcll. Kl.*

*p*

*p*

*p*

*Fl. 1, 2*

*p*

III  
Andante

*Andante elegiaco* A 18 B 32 C 21

D 15 E 28 F 16 G 34

16

IV  
Scherzo

*Allegro vivo* A 24 B 16 C 28 D 20 E 12

20

6 11

Trio *L'istesso tempo* F 16 G 31 H 24 K 24

*Fl. 1, 2*

*f*

*Fl. 1, 2*

*Ob. 1, 2*

*Pos. 1 Solo*

*p*

*Hörner*

*f*

Tchaikovsky — Symphony No. 3 in D Major, Op. 29

Kleine Flöte

1 *Vcll., Kb. pizz.*

*L'istesso tempo*

*p*

$\frac{4}{4}$  L 24 M 16

N 28 *Fl. 1, 2* *mf*

17 *Fl. 1, 2* *Ob. 1, 2*

Pos. 1 *p*

8 *Viol. 1* *Fl. 1*

11 *p*

P 32 *Fl. 1*

*pp*

V  
Finale

*Allegro con fuoco (tempo di Polacca)*

3 *f*

A

B

$\frac{4}{4}$  C 23 *f*

Tchaikovsky — Symphony No. 3 in D Major, Op. 29

6

Kleine Flöte

D 24 E 19 F 10 G Fl. 1, 2

ff

ff

40 I Fl. 1, 2

ff

ff

ff

K 19

L 24 Fl. 1, Viol. 1 M

ff ff

6 1 1

ff

1

N 8 riten. molto

1

0 *Meno mosso*

3

fff

Tchaikovsky — Symphony No. 3 in D Major, Op. 29

Kleine Flöte

**P** *Tempo I*

**R** *Presto*

Peter Ilyich Tchaikovsky  
Symphony No. 3 in D Major, Op. 29

Flöte 1

I  
Introduzione ed Allegro

*Moderato assai (Tempo di marcia funebre)* **A** *Poco stringendo* *Poco più mosso*

16 16 *Fag. 1, 2* *pp* *p*

*Poco a poco accelerando* **B** *Ob. 1* *Klar. 1* *mf* *mf cresc.* *Molto più mosso*

8 11 4 1

*Allegro brillante*

*f* *cresc.* *ff*

**C** *mf* *p*

*mf* *cresc.* *p* *p* *mf* *cresc.*

**D** *mf* *cresc.*

Tchaikovsky — Symphony No. 3 in D Major, Op. 29

Flöte 1

*f*

*rit.*

*E poco meno mosso*

*Ob. 1 Solo*

*Solo*

*p*

*espr.*

*Fag. 1*

*Tempo I*

*p*

*mf*

*mf*

*cresc.*

*cresc.*

*ff*

*f*

*ff*

*mf*

*f*

*ff*

Tchaikovsky — Symphony No. 3 in D Major, Op. 29

Flöte 1

- Staff 1: *mf*, *f*, *p*
- Staff 2: *f marc.*, *ff*, *f*, *ff*, *f*
- Staff 3: *p*, *f*
- Staff 4: *ff*, *f*, *ff*
- Staff 5: *ff*
- Staff 6: *ff*, *f*
- Staff 7: *ff*, *ff*
- Staff 8: *ff*
- Staff 9: *ff*, *cresc.*
- Staff 10: *ff*

Articulations and performance markings include accents (>), slurs, and fingerings (1, 4, M 3, N). A key signature change to D minor is indicated by an 'x' over a sharp sign in the first staff.

Tchaikovsky — Symphony No. 3 in D Major, Op. 29

Flöte 1

4

ff ff

p p

mf

mf cresc. f

f cresc.

fff

T# 6 1 1 1

mf f

mf . cresc.

Tchaikovsky — Symphony No. 3 in D Major, Op. 29

Flöte 1

- Staff 6:** Continues the melodic line with slurs and accents.
- Staff 7:** Continues the melodic line with slurs and accents.
- Staff 9:** Continues the melodic line with slurs and accents.
- Staff 10:** Ends the page with a melodic line.

Flöte 1

II  
Alla tedesca

*Allegro moderato e semplice*

2 Solo  
*p grazioso*  
A  
B  
*cresc.* *mf*  
*mf* Solo *p*  
*cresc.* *p cresc.*  
2 C 8  
2

Trio  
*L'istesso tempo*

*p*  
*p*  
*p*  
1  
D 2  
1

Tchaikovsky — Symphony No. 3 in D Major, Op. 29

Flöte 1

2 3 1 3

*p*

*p espr.*

3 1 3

*p*

3 F 6 Viol. 1. 3

*p*

G

*p*

6 H 8

*p*

*cresc.*

*mf* *mf*

*p*

*cresc.*

Flöte 1

III  
Andante

*Andante elegiaco*

Tchaikovsky — Symphony No. 3 in D Major, Op. 29

Flöte 1

IV  
Scherzo

*Allegro vivo* A *ob.1*

20

*p* *piüf*

*p* *piüf* *mf*

B 4 *p* *piüf* *mf*

C *pp*

*p* *piüf* *cresc.*

*mf* *f*

*f*

E *mf*

11

*p*

*Trio*  
*L'istesso tempo*

1 *p*

*F* *p* 9 *G*

*Fg. 1*  
*Hr. 3*

*p* 3 *p*

3 *p* 3 *p*

*H* *p* 1 1 1

*poco più f*

1 1 1 7 *K* 24

*4 Hörner* 3

*L'istesso tempo*

*p* 4

*L* 8 *p* 2 *più f* 2

*p* *M* 4

*p* 2 *più f* 2 *N* *mf*

*p* 4

Tchaikovsky — Symphony No. 3 in D Major, Op. 29

12

Flöte 1

V  
Finale

*Allegro con fuoco (tempo di Polacca)*

Tchaikovsky — Symphony No. 3 in D Major, Op. 29

Flöte 1

G

*ff*

H

5

*p*

3

3

3

3

1

*p*

*p*

*mf*

4

1

3

3

8

I

*ff*

*ff*

*ff*

K

3

*f*

Tchaikovsky — Symphony No. 3 in D Major, Op. 29

Flöte 1

16

*Meno mosso*  
*ff*

*P* *Tempo I*  
*ff*

*R* *Presto*

1 2 3  
4 5 6 7 8 9 1

Peter Ilyich Tchaikovsky  
Symphony No. 3 in D Major, Op. 29

Flöte 2

I

Introduzione ed Allegro

**A**  
*Moderato assai (Tempo di marcia funebre)* *Poco stringendo* *Poco più mosso*

16 16 8 4  
*Fag. 1, 2* *pp* *p*

**B** *Poco a poco accelerando*

8 11 4 1  
*mf* *mf cresc.* *Molto più mosso* *f* *f*

*Allegro brillante*

*f* *cresc.* 10

**C**

1 10  
*p* *p* *mf*

**D**

*cresc.* 1

Tchaikovsky — Symphony No. 3 in D Major, Op. 29

2

Flôte 2

*f* *ff*

*rit.* **E** *poco meno mosso*

4 19

**F** 5 *Fag. 1* *p*

**G** *Tempo I* 6 *mf* 1

*mf* *cresc.*

*cresc.*

*ff*

**H** 6 *ff* *mf* *f* *ff* *mf* 3

*f* *p* *f marc.*

Tchaikovsky — Symphony No. 3 in D Major, Op. 29

Flöte 2

ff f ff f

p f

ff f L ff

ff

ff f

ff

M 3 ff f ff

N ff

cresc.

ff

Tchaikovsky — Symphony No. 3 in D Major, Op. 29

4

Flöte 2

0  
*ff*

*P* 10  
*p*

1  
*p*

*R*  
*p* *mf*

*mf* *cresc.* *f*

*f* *cresc.*

*S*  
*fff*

*T#* 6  
*mf*

1  
*f* *mf* *cresc.*

Tchaikovsky — Symphony No. 3 in D Major, Op. 29

Flöte 2

Tchaikovsky — Symphony No. 3 in D Major, Op. 29

6

Flöte 2

II  
Alla tedesca

*Allegro moderato e semplice*

*mf* *mf*

**A** **B** **C** **D** **E** **F** **G** **H**

*Fl. 2* *Fig. 2, Vcll., Kb.* *Trio* *L'istesso tempo* *Viol. 1.*

18 17 15 19 2 3 1 2 3 1 3 6 8

*p* *p* *p* *p* *p* *p* *p* *p*

*p espr.*

Tchaikovsky — Symphony No. 3 in D Major, Op. 29

Flöte 2

III  
Andante

Tchaikovsky — Symphony No. 3 in D Major, Op. 29

8

Flöte 2

Viol. 1

Viola

1

*p* *mf* *mf*

*mf cresc.*

2

*p cantabile*

*p*

*staccato*

*mf* *cresc.*

*f*

*mf* *cresc.*

*f*

*mf* *p*

10 *G* *Hr. 1* *p* *dim.* *p*

8 *pp* *pp* *pp*

IV  
Scherzo

*Allegro vivo* A 8 Fl. 1 14 Klar. 2 B *cresc. poco*

20

Klar. 1 7 7 Klar. 2 7 7 Klar. 2 *p* 2

*più f* *mf* *ff* *Vla.* *Viol. 2* 2 C 8 *Viol. 2*

*Via.* *poco cresc.* *Via.* *Via.* *p* 2

*più f* *cresc.* *mf* 2

D *f*

*f*

*f*

E *mf*

12

Tchaikovsky — Symphony No. 3 in D Major, Op. 29

10

Flöte 2

Trio

*L'istesso tempo*

8 *Hr. 1* *mf* *p* *p*

*Fl. 1* *F* *p* *Fig. 1* *Hr. 3* *p*

*G* *p* *3* *p*

*4* *p* *4* *H* *poco più f* *1*

*1* *1* *1*

*K 24* *Hörner* *f* *3* *3*

*1* *Vcl., Kb. pizz.* *f*

*L'istesso tempo* *p*

*4* *L 24* *M* *Klar. 1*

*Klar. 1* *Klar. 2* *poco cresc.* *Klar. 2* *p* *2*

Tchaikovsky — Symphony No. 3 in D Major, Op. 29

Flöte 2

Flöte 2

V  
Finale

*Allegro con fuoco (tempo di Polacca)*

*ff*

*ff*

*ff*

*B*

*ff*

*ff*

*C* 12 1

*f* *ff*

*ff* *f*

*mf*

*mf* 1

Tchaikovsky — Symphony No. 3 in D Major, Op. 29

Flöte 2

Tchaikovsky — Symphony No. 3 in D Major, Op. 29

Flöte 2

*f*

*f*

*f*

*L* 8

*Ob. 2* *Ob. 1*

*ff* *ff*

*M*

*ff* *ff*

*ff*

*N*

*ff*

*ritenuto molto* *Meno mosso*

*fff*

Tchaikovsky — Symphony No. 3 in D Major, Op. 29

Flöte 2

**P** *Tempo I*  
*fff*

**R** *Presto*

1 2 3 4 5 6  
7 8 9 10 11 12 1

Peter Ilyich Tchaikovsky  
Symphony No. 3 in D Major, Op. 29

Oboe 1

I  
Introduzione ed Allegro

*Moderato assai (Tempo di marcia funebre)*

9 1 4 A 4

*p* *p*

8 *Poco stringendo* *Poco più mosso* 2 *f. 1* *ba* *f*

15

B *Poco a poco accelerando* *fag. 1*

*p cresc. poco a poco* *mp* *mf* *cresc.*

*Malto più mosso* *Allegro brillante*

*f* *f*

*cresc.* *ff*

C 2 1

*p* *p*

*mf* *cresc.*

D

1

Tchaikovsky — Symphony No. 3 in D Major, Op. 29

2

Oboe 1

*f* *ff* 1

*rit.* *poco meno mosso* *Solo* *p molto espr.* 4 5 *p*

*F* 12 *G* *Tempo I* *Klar. 1* 6 1 *mf*

*mf* *cresc.* 4

*cresc.*

*ff*

*f* *ff* *mf* *f* *ff* 2 *H* 2

*mf* *f* *f sensibile* 3 1 1

Tchaikovsky — Symphony No. 3 in D Major, Op. 29

Oboe 1

- Staff 1: *f marc.*, *f*, *ff*, *f*. Marking **K 1**.
- Staff 2: *f*, *ff*, *f*, *p*. Marking **1**.
- Staff 3: *f*, *ff*, *f*. Marking **2**.
- Staff 4: *ff*. Marking **L**.
- Staff 5: *ff*, *f*. Marking **2**.
- Staff 6: *f*, *f*. Marking **1**.
- Staff 7: *ff*. Marking **M 1**.
- Staff 8: *f*, *ff*, *ff*. Marking **N**.
- Staff 9: *cresc.*
- Staff 10: *f*. Marking **1**.

Tchaikovsky — Symphony No. 3 in D Major, Op. 29

4

Oboe 1

- Staff 1: *ff*, *ff*, *1*, *0*
- Staff 2: *P*, *2*, *p*, *Solo*
- Staff 3: *1*, *p*, *10*, *espr.*
- Staff 4: *R*, *p*
- Staff 5: *mf*, *mf*, *cresc.*
- Staff 6: *f*, *f*, *cresc.*
- Staff 7: *fff*
- Staff 8: *T*, *2*, *1*, *p*
- Staff 9: *1*, *1*, *1*, *1*, *f*

Tchaikovsky — Symphony No. 3 in D Major, Op. 29

Oboe 1

- Staff 1: *mf cresc.*
- Staff 2: *f cresc.*
- Staff 3: *fff*
- Staff 4: *f cresc.*, *Più mosso* (marked with a 'V')
- Staff 5: *ff*
- Staff 6: *f cresc.* (marked with a 'W')
- Staff 7: *ff*
- Staff 8: *fff* (marked with a 'Z')
- Staff 9: *fff*
- Staff 10: *fff*

Oboe 1

II  
Alla tedesca

**A**  
*Allegro moderato e semplice*

18 17 8 Solo

*mf* *p*

**B** *Fl. 1*

*cresc.* *p cresc.*

**C** 8 2

**Trio**  
*L'istesso tempo*

*p*

**D** 7 **E** 8 *mf*

*p* *mf* *p*

**F** *p espr.* *p* *p* **G**

**H** 29 *Fl. 1, 2* *p cresc.* *mf* *mf*

Tchaikovsky — Symphony No. 3 in D Major, Op. 29

Oboe 1

III  
Andante

Tchaikovsky — Symphony No. 3 in D Major, Op. 29

8

Oboe 1

IV  
Scherzo

Tchaikovsky — Symphony No. 3 in D Major, Op. 29

Oboe 1

1 E

*mf* *mf*

Trio  
*L'istesso tempo*  
Fl. 1

1 2 8 *p*

F 9 G 3 Fl. 1, 2 *p*

4 3 *p*

3 H *p*

1 1 1 *poco più f*

1 *p*

K 3<sup>rd</sup> *L'istesso tempo*  
*pp* 3 Flöten

2 4 L *p*

15 M Klar. 1 Klar. 1 *poco cresc.* Klar. 2

2 2 2 N 12 *p* *più f* *mf*

Tchaikovsky — Symphony No. 3 in D Major, Op. 29

Oboe 1

V  
Finale

Tchaikovsky — Symphony No. 3 in D Major, Op. 29

Oboe 1

mf

f

cresc.

ff

F 9 G 2

Ob. 2 ff

H 5

p

mf

1 1 5 3

mf 3

p

Ob. 2 ff

ff

K

19 L 4 Fig. 1.2

f

Ob. 2 ff

ff

M 2

ff

Tchaikovsky — Symphony No. 3 in D Major, Op. 29

12

Oboe 1

*ff*

*f*

*ff*

*ritenuto molto*

*Meno mosso*

*fff*

*P Tempo I*

*fff*

*R Presto*

1 2 1 1

1 1

3

3

1

0

1

1 2 3 4 5

1 2 3 4 5 6 7 8 1

Peter Ilyich Tchaikovsky  
Symphony No. 3 in D Major, Op. 29

Oboe 2

I  
Introduzione ed Allegro

*Moderato assai (Tempo di marcia funebre)* 4 A 4

9 *p* 1

8 *Poco stringendo Poco più mosso* *p* Fl. 1

1 2

15 B *Poco a poco accelerando* 8

*p*

ob. 1 *mf cresc.* *f* *Molto più mosso*

*Allegro brillante*

ob. 1 *f*

*cresc.* *ff*

C 14 Fl. 1, 2 *mf*

D *cresc.*

1 *f* 1

*ff*

*rit.*

4

Tchaikovsky — Symphony No. 3 in D Major, Op. 29

Oboe 2

*E poco meno mosso* **F** 12 **G** *Tempo I* *Klar. 1*

19 6 *mf* 1 4

*mf* *cresc.*

*cresc.* *ff*

**H** 2 2 3 *f* *ff*

*mf* *f* *ff* *mf* *f*

**K** 1 *Ob. I* 3 *f* *ff* *ff* *f*

*f* *ff* *f* *ff*

**L** 2 *f* *ff* *f* *ff*

*ff* *f* 2

1 1 *f* *f*

**M** 1 1 *ff*

Tchaikovsky — Symphony No. 3 in D Major, Op. 29

Oboe 2

Tchaikovsky — Symphony No. 3 in D Major, Op. 29

Oboe 2

4

## II Alla tedesca

*Allegro moderato e semplice*

*cresc.*

18 A 17 Fl. 1 *mf* *cresc.* B # *mf* 22 C 5 *mf*

Viol. 1 *p cresc.* 6

Trio  
*L'istesso tempo* 1 1

D *p* E 8 *mf* Ob. 1 *p*

*mf* 2 3 *p*

F 10 G 1

10 H 29 Fl. 1, 2 Kar. 1, 2 *cresc.*

22 K *mf* *mf* *p grazioso*

*p cresc.*

6 L *mf* *dim.*

M 16 Fl. 1, 2 Ob. 1 19 *p*

III  
Andante

*Andante elegiaco* 18    **A**    32    **B**    21    **C**    1    **D**    *Ob. 1, Fl. 1, 2*

16

*Mar. 1* 3 3 *p* 3 3

*staccato*  
3 *mf* 3 *cresc.*

*f*

*mf* *cresc.*

*f*

**F** 13    **G** 27

*Hr. 1*  
*p* 3 3 3 3 3 3 3 3 *pp*

Tchaikovsky — Symphony No. 3 in D Major, Op. 29

Oboe 2

IV  
Scherzo

*Allegro vivo*

**A** 20

Ob. 1 *p*

**B** 20

Klar. 1

Klar. 2 *pp* *cresc. poco*

**C** 24

Klar. 2 *p*

*più f*

*mf*

**D** 8

*mf*

**E** 1

*f*

*mf*

*mf*

**Trio**

*Allegretto*

*L'istesso tempo*

12

1

*p*

Fl. 1

**F** 8

Ob. 1 *p*

**G** 9

3

Fl. 1, 2 *p*

Ob. 1

**5**

*p*

*p*

**4**

*p*

**4**

Tchaikovsky — Symphony No. 3 in D Major, Op. 29

Oboe 2

*poco più f*

*p* *pp*

*L'istesso tempo*

*K* 3<sup>7</sup> 8 *Ob. 1* 4 *L* 24 *M* *Klar. 1* *p*

*Klar. 1* *Klar. 2* *poco cresc* *p* 2

*più f* *mf* 2 *N* 12 *Fl. 1, 2* 2

*mf*

0 8 1 1 1 > 1 1 *mf* *f* *mf*

*mf*

12 *P* 13 *Klar. 1, 2*

*Fl. 1, 2* 4 15 *pp*

V  
Finale

*Allegro con fuoco (tempo di Polacca)*

2 *ff* A *ff*

B

3 *ff*

C 11 *mf* Viol. 1

D 8 *f* *ff* *ff* *ff* *mf*

E *f*

cresc. *ff*

F 9

Tchaikovsky — Symphony No. 3 in D Major, Op. 29

Oboe 2

10

Tchaikovsky — Symphony No. 3 in D Major, Op. 29

Oboe 2

*ritenuto molto* **0** *Meno mosso*  
3  
1 *fff*

**P** *Tempo I*  
*fff*

**R** *Presto*

1 2 3 4 5 1 2  
3 4 5 6 7 8 1

Peter Ilyich Tchaikovsky  
Symphony No. 3 in D Major, Op. 29

Klarinette 1

I  
Introduzione ed Allegro

in A

*Moderato assai (Tempo di marcia funebre)*

Tchaikovsky — Symphony No. 3 in D Major, Op. 29

2

Klarinette 1

*p*

*mf* *cresc.*

*f* *ff*

*rit.* *E poco meno mosso* 6 *Ob. 1*

*Solo* *p espr.*

*p* *F* 8 *p*

*G* *Tempo I* 1 *p*

*cresc.*

*mf* *cresc.*

Tchaikovsky — Symphony No. 3 in D Major, Op. 29

Klarinette 1

Tchaikovsky — Symphony No. 3 in D Major, Op. 29

Klarinette 1

4

- Staff 1: *cresc.*
- Staff 2: *ff*
- Staff 3: *ff*
- Staff 4: *P*
- Staff 5: *p*
- Staff 6: *p*
- Staff 7: *mf*
- Staff 8: *f*, *cresc.*
- Staff 9: *fff*
- Staff 10: *sf* → *p*

Other markings include *Ob. 1*, *R*, *Sb*, and *T* (Tuba). The score also features various articulations such as accents, slurs, and breath marks.

Tchaikovsky — Symphony No. 3 in D Major, Op. 29

Klarinette 1

*sf* *cresc.*

*mf* *cresc.*

*f* *cresc.*

*fff*

**V** *Più mosso*

*f* *cresc.* *ff*

**W**

*f* *cresc.*

*fff*

**Z**

*fff*

## II Alla tedesca

in B

*Allegro moderato e semplice*

*Solo*

*p grazioso*

Tchaikovsky — Symphony No. 3 in D Major, Op. 29

Klarinette 1

1

*p*

3

G

*p*

3

3

4

H

8

*p*

*p*

3

*pp*

*cresc.*

J

*mf*

*p*

1

K

8

Fl. 1

Ob. 1

*cresc.*

*p*

*cresc.*

6

L

2

(Fl., Ob.)

*mf*

2

*p*

*cresc.*

*dim.*

M

2

2

8

Fl. 1

*pp*

*p*

11

*pp*

Tchaikovsky — Symphony No. 3 in D Major, Op. 29

Klarinette 1

8

III  
Andante

in B

*Andante elegiaco*

3 *mf* 8 A *mf*

8 Hr. 1 B 1 *mf* *pp* *p*

13 *p* *mf* *f*

6 C 13 Viol. 1 *p* *mf* 1 *mf*

3 D 3 *mf*

3 2 E *p cantabile*

*p* *staccato* *mf* 3 3

*cresc.*

*f*

*mf* *cresc.*

*f*

IV  
Scherzo

Klarinette 1

*f*

1

*mf*

*p*

2

5

*pp*

**Trio**  
*L'istesso tempo*

2

*p*

8

Fl. 1  
Ob. 1 *p*

**F**

*p*

9

**G** *Fig. 2*

*p*

3

*p*

4

*p*

**H**

4

*poco più f*

1

1

1

1

**K**

23

*p*

*pp*

**Hörner**

*f*

3

3

2

**Viol. 1**

*p*

*L'istesso tempo*

7

*p*

Klarinette 1

1

1 L 9 *Fl. 1* *p* *più f*

*M* *p* *poco cresc.*

*N 10* *Hr. 1, 2* *p*

*cresc.* *mf*

*f*

*mf*

*p* *pp* *pp* *Viol. 1*

*pp* *pp*

*pp* *pp*

Tchaikovsky — Symphony No. 3 in D Major, Op. 29

Klarinette 1

V

Finale

in A

*Allegro con fuoco (tempo di Polacca)*

Klarinette 1

Tchaikovsky — Symphony No. 3 in D Major, Op. 29

Klarinette 1

I

*ff*

*ff*

*f*

K

L 5

6

*f*

*f*

4 Klar. 2

*ff*

*ff*

M

*ff*

*ff*

*ff*

N

*ff*

3

Tchaikovsky — Symphony No. 3 in D Major, Op. 29

Klarinette 1

Peter Ilyich Tchaikovsky  
Symphony No. 3 in D Major, Op. 29

Klarinette 2

I  
introduzione ed Allegro

in A

*Moderato assai (tempo di marcia funebre)*

9 1 4 A

*p*

8

*Poco stringendo Poco più mosso*

1 1 1

*p*

13 B *Poco a poco accelerando*

9 *mf cresc.*

*f*

*Molto più mosso*

*f* 1 *f*

*f* *Allegro brillante* *f*

*cresc.*

C 13 *f*

D *cresc.*

1

Tchaikovsky — Symphony No. 3 in D Major, Op. 29

2

Klarinette 2

1  
*f* *ff*

*rit.* **E** *poco meno mosso* *Klar. 1*

*esp.* *p*

3 **F** 10 *Klar. 1* **G** *Tempo I* 1

*p* *cresc.*

*mf* *cresc.*

*cresc.*

*ff*

**H** 2 2 2  
*f* *ff* *mf* *f*

Tchaikovsky — Symphony No. 3 in D Major, Op. 29

Klarinette 2

3 2 K

*ff* *mf* *f* *p* *f marc.*

*ff* *f* *ff* *f*

*ff* *f* *p* *f*

*ff* *f*

L

*ff*

1

*ff* *ff*

M 1

*ff*

1

*ff* *f* *f* *ff*

N

*ff*

1

*ff*

*cresc.*

1

Tchaikovsky — Symphony No. 3 in D Major, Op. 29

4

Klarinette 2

1 0

*ff* *ff*

*P*

24 Ob.1 R

*p*

*mf* *mf*

*cresc.* *f* *f*

*cresc.* *fff* S

*mf* *cresc.* *f* *cresc.* T

*sf* *p* *sf* *cresc.*

*mf* *cresc.* *f* *cresc.*

*fff* U

Tchaikovsky — Symphony No. 3 in D Major, Op. 29

Klarinette 2

V  
Più mosso  
1 f cresc. ff

W 1 f cresc. ff

Z

fff

1

1

1

II

Alla tedesca

in B

Allegro moderato e semplice

18 A 16 Klar. 1 mf p

1 C 19 Viol. 1  
cresc. p

Tchaikovsky — Symphony No. 3 in D Major, Op. 29

6

Klarinette 2

Trio  
*L'istesso tempo*

3  
p 3 3 3 3 3 3 3

D 2  
p

5 3 E 16  
p

Klar. 1  
p

G  
p 3

3 6  
p

H 6 Viol. 1 3  
p

cresc.

J  
mf p

1 K 21 L 16 M 5  
cresc. p

Fl. 1 Ob. 1 Klar. 1 Fag. 1 Fl. 1, 2 Ob. 1  
p 19

Tchaikovsky — Symphony No. 3 in D Major, Op. 29

Klarinette 2

III  
Andante

in B

Andante elegiaco

Nr. 7 Solo

12 13 18 6 16 9 2

Ob. 1, 2, 3

Viol. 1

Fl. 1, 2

Klar. 1

*p* *mf* *p cresc.* *mf* *p* *p cantabile* *f* *mf cresc.* *f* *mf* *p* *pp*

*staccato*

*mf* *cresc.* *f* *mf* *p* *pp*

*mf* *p* *mf* *p* *pp*

Tchaikovsky — Symphony No. 3 in D Major, Op. 29

8

Klarinette 2

IV  
Scherzo

*in A*  
*Allegro vivo* **A** 10

*Klar. 1* *p* *più f* *Fl. 1*

**B**  
*pp cresc. poco*

**C** 10

*tr. 1, 2* *p* *più f* *cresc.*

*mf* *f* **D**

**E**  
*mf*

12

**Trio**  
*L'istesso tempo*

*Klar. 1* *Fl. 1* *Ob. 1* *p* **F**

**G** 9  
*tr. 1, 2* *p*

Tchaikovsky — Symphony No. 3 in D Major, Op. 29

Klarinette 2

3  
*p*

4  
*p*

4  
H  
1  
*poco più f*  
1

1  
1

K 37  
*pp*

*L'istesso tempo*  
Fl. 1, 2  
Kl. F.

12 L 23 Klar. 1 M

*poco cresc.*

N  
11  
2  
*cresc.*

2 2 0  
*mf* *f*

1

*mf*

12

Tchaikovsky — Symphony No. 3 in D Major, Op. 29

10

Klarinette 2

V

Finale

in A

*Allegro con fuoco (tempo di Polacca)*

Klarinette 2

Tchaikovsky — Symphony No. 3 in D Major, Op. 29

12

Klarinette 2

Klarinette 2

*ritenuto molto* **0** *Meno mosso*  
*fff*

**P** *Tempo I*  
*fff*

**R** *Presto*

1 2 3 4 5 1 2  
3 4 5 6 7 8 1

Peter Ilyich Tchaikovsky  
Symphony No. 3 in D Major, Op. 29

Fagott 1

I  
Introduzione ed Allegro

*Moderato assai (Tempo di marcia funebre)*

14 Hr.1 A *p*

*Poco stringendo Poco più mosso*

*pp*

4 6 B *Poco a poco accelerando*

*pp* 2 *p*

*cresc. poco a poco*

*mf cresc.* *f*

*Molto più mosso*

*f* 2 *f*

*Allegro brillante*

*f*

*cresc.*

C 15

*ff*

Tchaikovsky — Symphony No. 3 in D Major, Op. 29

2

Fagott 1

Klar. 1 & 2  
mf  
mf  
cresc.  
D  
ff  
rit.  
E poco meno mosso  
Solo  
p Fl., Klar.  
p  
2  
p  
F  
mf espr.  
Tempo I  
1  
2  
3  
4  
5  
6  
7  
8  
9  
cresc.  
10  
11  
12  
13  
14  
mf  
cresc.  
1  
2  
3  
4  
5  
6  
cresc.  
ff

Tchaikovsky — Symphony No. 3 in D Major, Op. 29

Fagott 1

H 2

2

ff

mf

f

ff

mf

f

p

p

K

f marc.

ff

f

ff

p

f

L

ff

f

ff

4

1 2 3 4 5 6

mf cresc.

ff

M 4

1 2 3 4 5 6

mf cresc.

N

f

cresc.

4

Tchaikovsky — Symphony No. 3 in D Major, Op. 29

4

Fagott 1

0

*ff*

*P*

18

*Ob. 1 solo espr.*

*R*

*p*

*mf*

*mf*

*cresc.*

*f*

*f*

*cresc.*

*S*

*fff*

*T*

1

*sf > p*

*sf >*

*p cresc.*

*mf*

Fagott 1

*mf cresc.* *f cresc.*

*fff*

*Più mosso*  
*f cresc.*

*ff*

*f cresc.*

*ff*

*ff*

*ff*

*fff*

Tchaikovsky — Symphony No. 3 in D Major, Op. 29

6

Fagott 1

II  
Alla tedesca

*Allegro moderato e semplice*

*p grazioso*

*Solo*

*Klan 1 Solo*

*A 1*

*cresc.*

*mf*

*mf*

*p*

*cresc.*

*3 C*

*p grazioso*

*p*

*2*

**Trio**  
*Lo stesso tempo*

*1 p*

*3*

*3*

*3*

*3*

*3*

Tchaikovsky — Symphony No. 3 in D Major, Op. 29

Fagott 1

D 16 E 20 F

Ob., Kl. 1 *p, espr.*

Ob., Kl. 1

Kl. 1, 2 (Fl.)

Hr. 1, 2

Hr. 1

1 G

3

3

3

3

p

2

p 3

2 H

pp

p grazioso

pp

1

cresc.

J

mf

mf

p

3

cresc.

Tchaikovsky — Symphony No. 3 in D Major, Op. 29

8

Fagott 1

III  
Andante

Fagott 1

mf f p

C 12 Fl. 1, 2 Kl. 1, 2 D mf

p cantabile

p f mf

cresc. f

mf cresc. f

p mf mf p

10 G Hr. 1 p p

p p 3 3 3

6 pp

Tchaikovsky — Symphony No. 3 in D Major, Op. 29

10

Fagott 1

IV  
Scherzo

*Allegro vivo*

8 20 11 12

*pp* *p* *mf* *f* *cresc.*

Klar. 1 Hr. 1,2 Hr. 1,2 Viol. 1,2

**Trio**  
*L'istesso tempo*

9 19 3

*p* *f*

Viol. 1 Fl., Ob.

Tchaikovsky — Symphony No. 3 in D Major, Op. 29

Fagott 1

*p* *pp*

*L'istesso tempo*

K 3<sup>7</sup> *p* 2

Fl. 1, 2  
Cl. 1, 2

1 2 3 4 5 6 2 L 24 M  
*p* *Marc. 1*

Kl. 1  
Kl. 2 *più f* *mf* *p* 2

2 2 N 10 Hr. 1, 2

*cresc.*

*mf* 13 *Viol. 1, 2 pizz.* *f* 4

*mf*

12 P 13 *Klar. 1, 2*

*pp* 3 *pp*

6 2 *pp* *pp* *pp*

Tchaikovsky — Symphony No. 3 in D Major, Op. 29

12

Fagott 1

V  
Finale

*Allegro con fuoco (tempo di Polacca)*

1 *ff*

*ff* A

B

*ff*

C 3 *ff* 4

*ff* *f marc.*

1 *f* 1 *ff* 1

D *ff* *f*

4 *mf*

Fagott 1

ff

f

cresc.

ff

ff

G

ff

ff

H

20

Viol. 1

mf

Ob. 1, 2

3

3

3

Fl. 1, 2

mf

8

p

3

3

5

I

Fg. 2

ff

ff

ff

K

13

Tchaikovsky — Symphony No. 3 in D Major, Op. 29

Fagott 1

Fl. 1, 2  
Viol. 1

*f*

*L*

*f*

*f*

*ff*

*ff*

*M*

*ff*

*ff*

*ff*

*N*

*ff*

*ritenuto molto*

*Meno mosso*

*fff*

Tchaikovsky — Symphony No. 3 in D Major, Op. 29

Fagott 1

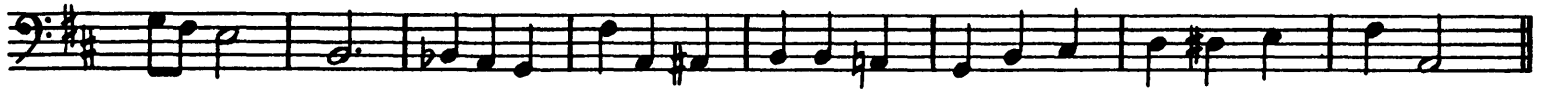

**P** *Tempo I*

**fff**

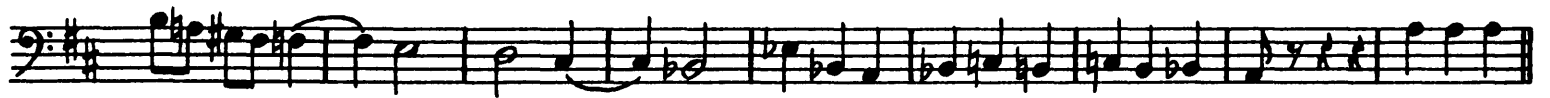
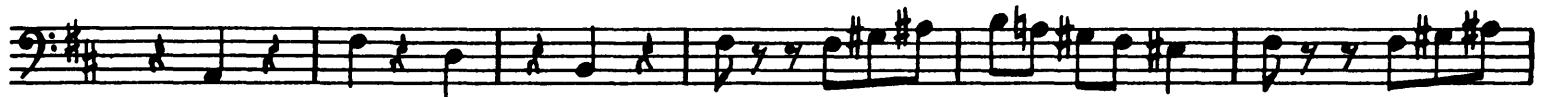
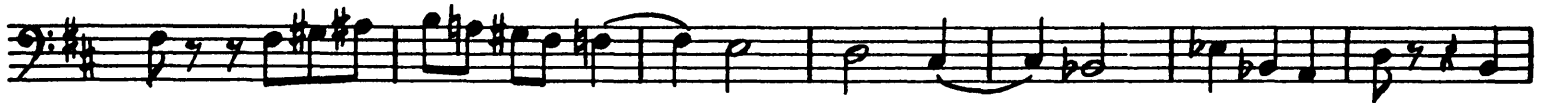

**R** *Presto*

Peter Ilyich Tchaikovsky  
Symphony No. 3 in D Major, Op. 29

Fagott 2

I  
Introduzione ed Allegro

*Moderato assai (Tempo di marcia funebre)*

14 *Hr. 1* *p* *Poco stringendo Poco più mosso* 8 *pp*

*B* *Poco a poco accelerando* *Vcll.* 1 *p* *cresc. poco a poco* 3 *mf cresc.*

*Molto più mosso* *f* *f* 2

*Allegro brillante* *f* *f*

*cresc.* *ff*

*C* 15 *mf* *Klar. 1, 2* *mf* *cresc.*

*D* 4 *ff* *rit.* 4

Tchaikovsky — Symphony No. 3 in D Major, Op. 29

2

Fagott 2

*E poco meno mosso*  
*Solo*  
*p Fl. 1, Klar. 1*  
*p*

*F 3*  
*mf*

*G Tempo I*  
*p*

*cresc.*

*mf*  
*cresc.*

*cresc.*

*ff*

*H 2*

*f*  
*ff*  
*mf*  
*f*  
*ff*

*f*  
*p*  
*p*  
*f*

*2 K 3*

*ff*  
*f*  
*ff*  
*p*  
*f*

*ff*  
*f*  
*ff*  
*ff*

Fagott 2

4 1 2 3 4 5 6  
*mf* *cresc.* *ff*

M 4 1 2 3 4 5 6 N  
*mf* *cresc.* *f*

*cresc.*

4 O  
*ff*

P 18  
Ob. 1 Solo  
*espr*

R  
*p*

*mf* *mf*

*cresc.* *f*

*f* *cresc.*

S *fff* T 1

Tchaikovsky — Symphony No. 3 in D Major, Op. 29

4

Fagott 2

*sf > p* *sf > p* *p cresc.*

*mf* *mf cresc.*

*f cresc.* **U** *fff*

**V** *Più mosso* *f cresc.*

*ff* **W** *f cresc.*

*ff* **Z**

*fff*

# II Alla tedesca

**A**  
*Allegro moderato e semplice*

10 (Fg.1 Solo) 8 14

**B** *mf*

**C** *p grazioso*

**Trio**  
*Li'istesso tempo*

1 *p* 3 3

**D** 16 **E** 20

**F** *Ob.1 Klar.1* *p espr.* 1 *p*

**G** *Klar.1,2* *p* 3 *p* 3 3

**H** 4 *pp* *p*

**I** *pp*

**J** *cresc.* *mf* 1 2 *mf*

3 4 5 6 7 8 15 **K** 8 *Fl.1 Ob.1 Fg.1* *p cresc.*

**L** 16 **M** 39 *p*

Fagott 2

III  
Andante

*Andante elegiaco*

mf

8 A 18

B Fl. 1, 2, Viol. 1

*p molto espr.*

Fig. 1

cresc.

mf

p p cresc.

mf

Fl. 1, 2  
Klar. 1, 2

f p

4 C 12

mf

D

mf

2 E 2

p

p

f mf cresc.

f

mf cresc.

f

F 2

mf p

10 G Hr. 1

mf

2 25

dim.

p

Tchaikovsky — Symphony No. 3 in D Major, Op. 29

Fagott 2

IV  
Scherzo

Allegro vivo

8

Klar. 1

Hr. 1, 2

1 2 3 4

5 6

2 A 24 B

Klar. 1

PP cresc. poco

Klar. 2

7 7

7 7

2

2

mf

2 C 10

Hr. 1, 2

p

più p

più f

2

2

mf

17

Fl. 1, 2  
Kl. 1, 2

E

mf

12

Trio

L'istesso tempo

Fl. 1  
Ob. 1

F

17

Viol. 1

G

p

3

19

Tchaikovsky — Symphony No. 3 in D Major, Op. 29

8

Fagott 2

H 2 *Fl., Ob. 1, 2* 5 *Fl., Ob. 1, 2* 1

*p*

K *Fl. 1, 2* *Kl. Fl.* *L'istesso tempo* 3 2

*pp*

1 2 3 4 5 6 2 L 24 *Klar. 1*

*p*

M *Klar. 1* *Klar. 1* *Klar. 2* *Klar. 2* *poco cresc.* *p*

2 2 2 2 N 10

*più f* *mf*

*Hr. 1, 2* *p* *cresc.*

*mf* 14 *Fig. 1 (Hr. 1, 2)* 4 *f* *mf*

12 P 18 *pp* *Fig. 1* 3 *Fl. 1* *Ob. 1*

*Klar. 1* 8 *Fig. 1* 2 *pp*

V  
Finale

*Allegro con fuoco (tempo di Polacca)*

*ff*

*A*  
*ff*

*B*

*ff*

*C* 14

*Fl., Klar. 1,2* *Ob. 1,2*  
*mf*

*ff* *ff*

*f*

1 1 1 1 4

Fagott 2

Fagott 2

Additional markings include 'Fl. 1, 2, Viol. 1' above measure 13, indicating that the woodwind and string parts have similar first endings. The score is a single-staff bassoon part.

Tchaikovsky — Symphony No. 3 in D Major, Op. 29

Fagott 2

12

*ritenuto molto* **0** *Meno mosso*

**P** *Tempo I*

**fff**

**R** *Presto*

1 2 3 4 5 6 7

8 9 10 11 12 13 1

Peter Ilyich Tchaikovsky  
Symphony No. 3 in D Major, Op. 29

Horn 1 in F

I  
Introduzione ed Allegro

*Moderato assai (Tempo di marcia funebre)*

8 *pp*

A 8 *p*

1 1 *Poco stringendo Poco più mosso* B *Poco a poco accelerando*

1 23 5 *Hr. 3, 4* *cresc.* *mp* *mp cresc.*

*mf cresc.* *f* *Molto più mosso*

*Allegro brillante*

*f*

2 *ff*

C *p espr.* 11 *mf*

D *cresc.*

4 *ff*

*rit.* *E poco meno mosso*

*p* 6

Tchaikovsky — Symphony No. 3 in D Major, Op. 29

2

Horn 1 in F

pp p p

F 12 G Tempo I 1 1 1

6 1 mf cresc.

ff

H 2 f

2 3 3 ff mf f ff mf f

1 1 2 mf p

6 L f f

f mf

4 Hr. 2 1 f

1 M 6 N mf f

Tchaikovsky — Symphony No. 3 in D Major, Op. 29

Horn 1 in F

1  
*f*

*cresc.*

4 0  
*ff*

*P*  
*espr.*

11  
*p.*

*p*

R 11 *Fl., Ob. 1*  
*cresc.* *f*

*f* *cresc.*

S  
*ff*

T 1 1 1 1 6  
*f>p* *sf>* *sf* *sf*

Tchaikovsky — Symphony No. 3 in D Major, Op. 29

4

Horn 1 in F

mf *cresc.* **1** *fff* **U** **V Più mosso** *f* **3** *ff* **W 3** *f* *ff* **Z** *fff*

II  
Alla tedesca

**A** *Allegro moderato e semplice* **18** **13** *cresc.* *Fl., Klar. 1* **B** *p* *mf* **15**

Tchaikovsky — Symphony No. 3 in D Major, Op. 29

Horn 1 in F

*p grazioso* *p cresc.* **4** *Trio* *L'istesso tempo* **2** **1** **3** **3** **2**

**3** **3** **1** **D** **5** *sf* *sf*

**5** **E** **2** **14** **F** *Hr. 3* *p espr.*

**1** **1** **G** **1** **3** *p*

**3** **2** **3** **3** **10** **H** **29** *Fl. Klar. 1, 2* *cresc.*

**J** *p* *mf*

**15** **K** *Fig. 1, Vcll.* *p grazioso*

*p cresc.* **2**

**2** **L** *mf*

**M** **39** *dim.*

Horn 1 in F

III  
Andante

*Andante elegiaco*

3 *p* 5 *Solo* 3 *p* 3 3 3

3 3 3 **A** 9 *Fag. 1* 3 3 3 3 3 3 3

3 3 3 **B** 9 *Hr. 4* *mf > pp* *p* *cresc.*

*mf* *p* *cresc.* *mf*

1 2 **C** 21 **D** 12

*Viol. 1* *Vla.* *f* *p* *simile* *p* *E* *p un poco marcato*

1 3 3 *p* *mf*

*f* *mf cresc.*

*f* **F** *mf*

10 **G** *p* *mf* *dim.* *p*

*Hr. 2* 10 *Fig. 1* *p* *p*

Tchaikovsky — Symphony No. 3 in D Major, Op. 29

Horn 1 in F

IV  
Scherzo

*Allegro vivo*  

*Trio*  
*L'istesso tempo*  

Tchaikovsky — Symphony No. 3 in D Major, Op. 29

8

Horn 1 in F

Viol. 1

11

*f*

*f*

3

*L'istesso tempo*

3

*p*

Hr. 3, 4

*mf*

*p*

8

*p espr.*

M 16 N

Hr. 3

*p cresc.*

2

1

1

1

1

1

1 0

8

1

1

1

1

1

1

1

23

Vcl.

*f*

*mf*

*P*

*f*

*pp*

3

3

23

VI. 2

VI. 1

*pp*

*pp*

V

Finale

*Allegro con fuoco (tempo di Polacca)*

1

*f*

2

*ff*

Tchaikovsky — Symphony No. 3 in D Major, Op. 29

Horn 1 in F

**B**

1

*f* *ff*

**C** 3 *mf* Hr. 3, 4 1 1 *f*

1 1 1 **D** 8 *mf*

**E** *f* *cresc.*

**F** *ff* *f* *f* **G** 5 *f*

**H** 26 *ff* Ob. 1 Viol. 1, 2, 3

3 3 3 9 **I** *p* *f*

*ff* *ff*

**K** 19

Tchaikovsky — Symphony No. 3 in D Major, Op. 29

Horn 1 in F

10

Fl. 1, 2 Viol. 1

L 21 *ff* *f cresc.* *ff*

M 2 *f* *ff*

N 1 *ff*

*ritenuto molto* *Meno mosso* *fff*

P *Tempo I* *fff*

R *Presto*

2 3 4 5 6 7 8 1 2 3 4 5

6 7 8 9 10 11 12 13 1

Peter Ilyich Tchaikovsky  
Symphony No. 3 in D Major, Op. 29

Horn 2 in F

I  
Introduzione ed Allegro

*Moderato assai (Tempo di marcia funebre)*

8 *pp* A 8 *p* 1 *Poco stringendo* 1 *Poco più mosso* B *Poco a poco accelerando* 1 *Molto più mosso* *mf cresc.* *f* *f* *mf* *cresc.* *rit.* E *poco meno mosso* *pp* *p* *Hr. 1* 3 F 12

Tchaikovsky — Symphony No. 3 in D Major, Op. 29

2

Horn 2 in F

*G* *Tempo I*

1 1 1 6 1

*p* *mf*

*cresc.*

*ff*

H 2 2 3 3

*f* *ff* *mf* *f* *ff*

K *Hr. 3, 4* 12 L

*mf* *f* *mf* *f* *mf* *f*

*f* *f*

*mf* 4 1

1 M 4 N

*mf* *f* *f*

*f* 1

*cresc.*

4 O

*ff*

Tchaikovsky — Symphony No. 3 in D Major, Op. 29

Horn 2 in F

- Staff 3: **S** (Sforzando), **ff** (fortissimo), **f** (forte), *cresc.* (crescendo).
- Staff 4: **T** (Tutti), **sf > p** (sforzando to piano), **1** (fingerings).
- Staff 5: **1** (fingerings), **sf >** (sforzando), **mf** (mezzo-forte), **1** (fingerings), **cresc.** (crescendo).
- Staff 6: **U** (Uffortissimo), **fff** (fortississimo).
- Staff 7: **V** (Vivace), *Più mosso* (faster), **3** (triplets), **f** (forte), **ff** (fortissimo).
- Staff 8: **W** (Forzando), **3** (fingerings), **f** (forte), **ff** (fortissimo).
- Staff 9: **Z** (Zorzo), **fff** (fortississimo).
- Staff 10: **fff** (fortississimo).

Tchaikovsky — Symphony No. 3 in D Major, Op. 29

4

Horn 2 in F

II  
Alla tedesca

**A**  
*Allegro moderato e semplice*  
18 13 *cresc.* *Fl., Klar. 1*

**B** *p* *mf* 1 16 **C** *Fig. 1* *p* *grazioso*

*p* *cresc.*

**D** *Trio* *Allegretto* 2 2 5 8 *mf* *sf*

**E** 5 2 14 **F** *Hr. 3* *p*

*p espr.* 1 1 **G** 17

**H** 29 *Fl., Kl. 1, 2* *cresc.* *p* *mf* **J**

1 16 **K** *Fig. 1, Vcll.* *p* *grazioso*

*p* *cresc.*

2 **L** *mf*

**M** 39 *dim.*

III  
Andante

*Andante elegiaco*

A 18

12 *p* 3 3 3 3 3 3 3 3 3 3

B 11 *p cresc.* 3 *p cresc.* *Fl. 1, 2* *Viol. 1*

*mf* *f* *p* 2

C 4 13 D 3 *p* *Fl. 1, 2* *Ob. 1*

*p* *p un poco marcato* 1

*p* *mf* 3 3

*f*

*mf cresc.*

*f*

F 10 G *Hr. 1*

*mf* *p* *mf*

*dim.* *p* 21 *p*

Horn 2 in F

IV  
Scherzo

*Allegro vivo*

1 2 3 4 5 6 2 A

10 16 B 16 C *Hr. 3 Solo*

*p esp.*

2 1 1

1 1 1 D 8

1 1 1 1 1 E 28

*mf* *Trio* *L'istesso tempo*

*Hr. 1 mf.* *p* *p* *f* *mf* *sempre p*

1 F 2 3 1

G 2 3 3

3 H 3

3 3

K 11 *Viol. 1* 11 3

*f* *f*

Tchaikovsky — Symphony No. 3 in D Major, Op. 29

Horn 2 in F

7

3 *L'istesso tempo*

16 M 16 N Hr. 3

2 L

2

1

1 0 8 1 1 1

1 1 28 P Hr. 1

3 24

Viol. 2 Viol. 1

*p* *p* *mf* *f* *pp* *pp* *pp*

V  
Finale

*Allegro con fuoco (tempo di Polacca)*

A

B

C 3

1

*f* *ff* *ff*

Tchaikovsky — Symphony No. 3 in D Major, Op. 29

8

Horn 2 in F

Tchaikovsky — Symphony No. 3 in D Major, Op. 29

Horn 2 in F

*ff* *ff* *fff* *fff* *fff* *fff* *fff* *fff* *fff* *fff*

*N* *1* *1* *1* *1* *1* *1* *1* *1* *1*

*ritenuto molto* *Meno mosso*

*P* *Tempo I* *R* *Presto*

Peter Ilyich Tchaikovsky  
Symphony No. 3 in D Major, Op. 29

Horn 3 in F

I  
Introduzione ed Allegro

*Moderato assai (Tempo di marcia funebre)*

8 *pp* 1 2

A *p* 4 *p*

*Poco stringendo Poco più mosso* B *Poco a poco accelerando*  
1 23 2 *f*

*cresc. poco a poco* *p* *cresc.* *f*

*Molto più mosso* *Allegro brillante*

*f*

2 *ff*

C 15 *mf*

D *cresc.*

4 *ff*

*rit.*

4

E *poco meno mosso* Hr. 1 5 *pp* *p* F 12

Tchaikovsky — Symphony No. 3 in D Major, Op. 29

Horn 3 in F

2

*G* Tempo I *Mr. 1*

6 *mf* *cresc.*

6 *ff*

H 6 3 3 *ff* *mf* *f* *ff*

4 K 3 2 2 *mf* *f* *mf marc. f* *mf* *f*

mf *f* *mf* *f* *f*

1 6 *f* *f*

1 1 M 6 *f*

N *f*

1 *cresc.*

4 0 *ff*

P 15 *p*

Tchaikovsky — Symphony No. 3 in D Major, Op. 29

Horn 3 in F

*p*

11

*Fl., Ob. 1*

*cresc. f*

*f*

*cresc.*

*ff*

*T*

2

1

4

1

*p*

*mf*

2

1

*mf*

*f*

*cresc.*

*U*

*fff*

*V Più mosso*

4

*ff*

*W 4*

*ff*

*Z*

1

1

*fff*

3

Horn 3 in F

II  
Alla tedesca

**A**  
*Allegro moderato e semplice*

18 13

Fl., Klar. 1

**B**

*p*

*mf* *p* *cresc.*

1 **C** 8 Hr. 1,2 *cresc.* 2 2

**Trio** *p* **D** Fl., Klar. 1,2

*L'istesso tempo* **E** Hr. 1,2 *pespr.* 1

11 **F** 2 4 **G** 17 **H** 29 Fl., Klar. 1,2

*p*

*p* *mf* *p*

1 **K** 8 Hr. 1,2 *cresc.*

2 **L** 16 **M** 39

*mf*

III  
Andante

*Andante elegiaco*

12 Hr. 1 Solo

**A**

13 **B** 9 Hr. 4 *mf* Hr. 4 6 Hr. 1,2

*p* *f*

Tchaikovsky — Symphony No. 3 in D Major, Op. 29

Horn 3 in F

IV  
Scherzo

Tchaikovsky — Symphony No. 3 in D Major, Op. 29

6

Horn 3 in F

Trio **F**  
*L'istesso tempo* *Fl. 1, Cl. 1*

18 **G** **H** **K** **L** **M** **N** **P**

*p* *mf* *f* *f* *mf* *p* *p* *mf* *mf* *mf* *pp*

*L'istesso tempo* *p espr.*

*Viol. 1* *Fl. 1, 2, Kl. Fl.* *Klar. 1* *Klar. 2* *Viol. 2* *Vcll.* *Fg. 2*

V  
Finale

*Allegro con fuoco (tempo di Polacca)*

Tchaikovsky — Symphony No. 3 in D Major, Op. 29

8

Horn 3 in F

L 21 *Viol. 1*  
*ff* *f cresc.* *ff*

M 10 3 1  
*f* *ff* *ff*

N  
*ff*

*ritenuto molto* *Meno mosso*  
1 *fff*

P *Tempo I*  
1 *fff*

1

R *Presto*

1 2 3

4 5 6 7 8 1 2 3 4 5 6

7 8 9 10 11 12 13 1

Peter Ilyich Tchaikovsky  
Symphony No. 3 in D Major, Op. 29

Horn 4 in F

I  
Introduzione ed Allegro

*Moderato assai (Tempo di marcia funebre)*

8 *pp* A *p* 8 *p* *Poco stringendo* *Poco più mosso* B *Poco a poco accelerando* 1 23 2 *Fig. 1/2* *p* *cresc. poco a poco* 3 *p* *cresc.* *f*

*Molto più mosso* *Allegro brillante*

2 *ff* C 15 *mf* D *cresc.* 4 *ff* *rit.* E *poco meno mosso* Hr. 3 5 *pp*

Tchaikovsky — Symphony No. 3 in D Major, Op. 29

2

Horn 4 in F

**F** 12 **G** *Tempo I* *Hr. 1*

*p* 6 *mf*

*mf* *mf* *cresc.* 6 *ff*

**H** 6

*ff* 3 *mf* *f* *ff* 3 *mf* *f* 4 **K** 3 *mf marc. f*

2 *mf* *f* *mf* *f* 2

**L** *mf* *f* *f* 1 *f*

6 *f* 1

1 **M** 6 *f* **N**

*f* 1

*cresc.*

4 **O** *ff*

Tchaikovsky — Symphony No. 3 in D Major, Op. 29

Horn 4 in F

**P** 15 *Hr. 1. 2. 3* *p* *p* *p*

**R** 12 *Fl., Ob. 1* *f* *f* *cresc.*

**S** *ff*

**T** 2 > 1 > 4 *p*

**U** 1 2 1 4 *mf* *mf* *ff cresc.*

**U** *fff*

**V** *Più mosso* 4 *ff*

**W** 4 *ff*

**Z**

*fff*

*fff*

Horn 4 in F

II  
Alla tedesca

**A**  
*Allegro moderato e semplice*

**B** Hr. 1,2,3

18 18 6 Hr. 1

*p* *mf* *p*

1 C 8 Hr. 1,2 *p* *cresc.* 2 4

*p* *cresc.* *p* *cresc.*

**Trio**  
*L'istesso tempo*

**D** 16 **E** Fl., Kl. 1 *p* 1

8 Hr. 1,2 *p espr.*

11 F 10 G 17 H 34 J Hr. 1,2,3

6 Hr. 1

1 K 8 Hr. 1,2 *p* *cresc.*

4 L 16 M 39

*mf*

III  
Andante

*Andante elegiaco* 4 **A** 18 **B** Fl. 1,2, Viol. 1

12 (Hr. 1 Solo) *p*

*p* *p* *p*

### IV Scherzo

Tchaikovsky — Symphony No. 3 in D Major, Op. 29

6

Horn 4 in F

Trio

*L'istesso tempo* **F** **Ob., Fl. 1** **Viol. 1** **5** **18** **p**

**G** **3** **p**

**19** **H** **24** **K** **Viol. 1** **pp** **p**

**mf** **f**

**9** **3** **3** **f**

**3** *L'istesso tempo* **8** **L** **24** **14** **Fl. 1, 2, Kl. Fl.** **mf**

**M** **16** **N** **Hr. 3** **6** **Hr. 3** **p espr.** **2**

**1** **1** **1** **1** **0** **p** **mf**

**8** **1** **1** **3** **1** **4** **mf** **mf**

**4** **12** **P** **37** **Viol. 2** **pp** **Klar. 2**

**Viol. 2** **Vla.** **Vcll.** **Vcll.** **Viol. 1** **Viol. 2** **pp**

V  
Finale

*Allegro con fuoco (tempo di Polacca)*

Tchaikovsky — Symphony No. 3 in D Major, Op. 29

8

Horn 4 in F

Viol. 1

L 21

ff

f cresc.

M 10

3

1

ff

N

ff

ritenuto molto

Meno mosso

1

fff

P

Tempo I

1

fff

1

R Presto

1 2 3

4 5 6 7 8 1 2 3 4 5 6

7 8 9 10 11 12 13 1

Peter Ilyich Tchaikovsky

Symphony No. 3 in D Major, Op. 29

Trompette 1 in F

I

Introduzione ed Allegro

**A** Moderato assai (Tempo di marcia funebre) 12 Poco stringendo Poco più mosso

**B** Poco a poco accelerando Molto più mosso Allegro brillante **C** 6 *Fr., Ob. 1*

**D** 11 *Str.* *ff*

**E** poco meno mosso **F** **G** Tempo I *Hr. 1, 2* *ff*

**H** 6 4 9 **K** 2 *ff* *mf marc.* *mf*

**L** 1 1 11 *f* *mf* *mf*

**M** 6 **N** 22 *Str.* *mf* *8va*

Detailed description of the musical score: This is a page of a musical score for the first trumpet part in F major. The score is divided into sections labeled A through N. Section A is marked 'Moderato assai (Tempo di marcia funebre)' and includes dynamics like 'p' and '1'. Section B is 'Poco a poco accelerando' leading to 'Molto più mosso' and 'Allegro brillante', with dynamics 'f' and '6'. Section C is marked '6' and includes a performance instruction for 'Fr., Ob. 1'. Section D is marked '11' and includes 'Str.' and 'ff'. Section E is 'poco meno mosso' and Section F is 'Tempo I' with 'Hr. 1, 2' and 'ff'. Section H includes measures 6, 4, 9, and 2 with dynamics 'ff', 'mf marc.', and 'mf'. Section L includes measures 1, 1, and 11 with dynamics 'f' and 'mf'. Section M includes measures 6 and 6, and Section N includes measures 1 and 22 with 'Str.' and 'mf'.

Trompete 1 in F

0 *ff*

3 *P* *respr.*

14 *R* *Holzbl.* *p*  
(Fg., Vcll., Kb.)  
B.-Pos.  
Btb.

10 *4 Hörner* *f* *8va* *11* *S* *ff*

*T* 9 *Hr. 3,4* *mf* *8va* 10 *U* *fff*

*V* *Più mosso* *4* *ff*

*W* 4 *ff*

*Z*

6 *fff*

Trompete 1 in F

II  
Alla tedesca tacet

III  
Andante tacet

IV  
Scherzo tacet

V  
Finale

*Allegro con fuoco (tempo di Polacca)*

Tchaikovsky — Symphony No. 3 in D Major, Op. 29

Trompète 1 in F

4

Fl., Viol. 1  
ff  
4 Hr.  
M 11  
Pos. 2  
ff  
Pos. 1  
Pos. 2  
f cresc.  
Pos. 1, 2  
ritenuto molto  
N  
3  
ff  
0  
Meno mosso  
fff  
P Tempo I  
fff  
R Presto  
1  
2 3 4 5 6 7 8 9 1

Peter Ilyich Tchaikovsky

Trompeta 2 in F

Symphony No. 3 in D Major, Op. 29

I

Introduzione ed Allegro

**A** Moderato assai (Tempo di marcia funebre) **12** Poco stringendo Poco più mosso

**B** Poco a poco accelerando **13** Molto più mosso **15** Allegro brillante **20**

**C** **23**

**D** **11** Str. **ff**

**E** poco meno mosso **12** **G** Tempo I **19** **22** Hr. 1,2 **ff**

**H** **6** **4** **9** **K** **6** Trp. 2 **mf**

**L** **24** **M** **10** **N** **22** Str. **mf**

**O** **ff**

**P** **3** **26**

Tchaikovsky — Symphony No. 3 in D Major, Op. 29

2

Trompete 2 in F

**R** Holzbl. *p* 10 *fava* 4 Hörner

**S** (Fg., Vcll., Kb.) B-Pos., Btb. *ff* 11

**T**

**U** Fl., Viol. *fff* 21

**V** *Più mosso* *ff* 4

**W** 4 *ff*

**Z**

6 *fff*

## Trompete 2 in F

II  
Alla tedesca tacetIII  
Andante tacetIV  
Scherzo tacetV  
Finale*Allegro con fuoco (tempo di Polacca)*

Measure 1: *f*  
 Measure 2: *mf*  
 Measure 3: *ff*  
 Measure 4: *ff*  
 Measure 5: *f*  
 Measure 6: *ff*  
 Measure 7: *mf*  
 Measure 8: *f*  
 Measure 9: *f*  
 Measure 10: *mf*  
 Measure 11: *f*  
 Measure 12: *ff*  
 Measure 13: *f*  
 Measure 14: *ff*  
 Measure 15: *f*  
 Measure 16: *f*  
 Measure 17: *ff*  
 Measure 18: *f*  
 Measure 19: *ff*

Performance instructions and markings:  
 - Ob., Fig. 1  
 - D 24 E B-Pos.  
 - 14 F Fig., Vell., Kb.  
 - 40 I 4 Hörner  
 - 5 G 3  
 - 19 K

Tchaikovsky — Symphony No. 3 in D Major, Op. 29

Trompete 2 in F

4

**L** 24 *4 Hörner* **M** 11 *Pos. 2* **2** *Pos. 1*

*f* *ff* *f8va* *ff8va* *Pos. 2* *Pos. 1* *Pos. 2* *Pos. 1, 2* *Trp. 1* *ff* *ritenuto molto* *Meno mosso* *ff* *fff* **P** *Tempo I* *fff* **R** *Presto* 1 2 3 4 5 6 7 8 9 10 11 12 13 1

Peter Ilyich Tchaikovsky  
Symphony No. 3 in D Major, Op. 29

Tenor - Posaune 1

I  
Introduzione ed Allegro

**A** Moderato assai (*Tempo di marcia funebre*) 12 *Poco stringendo Poco più mosso*

16 *p* *fig. 1* *p* 1

**B** *Poco a poco accelerando* *Molto più mosso* *Allegro brillante* 20 **D** 11

13 *fig. 1* *f* 15

*str.* *ff*

*rit.*

**E** *poco meno mosso* **F** 12 **G** *Tempo I* *Fl. 1, Viol. 1* 4

19 22

*ff*

**H** 21 **K** 2 *Ten.-Pos. 2* *mf marc.* *f*

1 *Ten.-Pos. 2* *mf* *f* 6 *Ten.-Pos. 2* *f*

3 **L** 1 *Ten.-Pos. 2* 1 *f* *f*

2 *mf* 6

**M** 2 *f* *mf* 5

Tchaikovsky — Symphony No. 3 in D Major, Op. 29

2

Tenor-Posaune 1

22 N 0 *Str.* *ff*

26 P R *Holzbl.* *Holzbl.* *Btb.* *pp* *Btb.* 14

*B.-Pos.* *mf* *Viol., Fl. 1, 2* *ff* S

*Viol., Fl. 1* *fff* U 21

V *Più mosso* 1 2 *f* *ff* *ff*

W 2 1 *f* *ff*

Z *ff*

6 *fff*

II  
Alla tedesca tacet

III  
Andante tacet

IV  
Scherzo

Tchaikovsky — Symphony No. 3 in D Major, Op. 29

4

Tenor-Posaune 1

V  
Finale

*Allegro con fuoco (tempo di Polacca)*

A

4 *f* *ff* *ff*

8 *ff*

5 *f* *ff* C 23

D 24 *f* E *B-Pos.* 14 F 10

G 2 *f* *B-Pos.* *f* *ff* H 40

I 2 *f* *B-Pos.* *f* *ff* *ff*

8 *ff* K 19

L 25 *f* *ff* *Btb. (PK)* M 11 *f* *T-Pos. 2*

*ff* *ff* 1 *ff*

N 8 *ritenuto molto* O *Meno mosso*

1 *fff*

Tchaikovsky — Symphony No. 3 in D Major, Op. 29

Tenor-Posaune 1

Peter Ilyich Tchaikovsky  
Symphony No. 3 in D Major, Op. 29

Tenor - Posaune 2

I  
Introduzione ed Allegro

**A** Moderato assai (Tempo di marcia funebre) 12 Poco stringendo Poco più mosso

**B** Poco a poco accelerando Molto più mosso Allegro brillante **D** 11

**C** 23

**E** poco meno mosso 12 **G** Tempo I 22 Fl. 1, Viol. 1

**F** 19 **H** 21 **K** Fig. 1, Vcll. f marc.

**L** 1 1

**M** 10 **N** 22 Str.

ff, mf, f, p, marc., rit., Str., Fig. 1, Fl. 1, Viol. 1, Vcll., B.-Pos., Str.

Tchaikovsky — Symphony No. 3 in D Major, Op. 29

Tenor-Posaune 2

2

0  
*ff*

*P*

26 *R* *Holzbl.* *Holzbl.* *BtB. pp* *BtB.* *14* *B.-Pos. mf* *Viol., Fl. 1 f ff* *ff cresc.*

*S* *ff*

*T* *21* *Viol., Fl. 1*

*U* *fff*

*V Piu mosso* *3* *f* *ff*

*1* *ff*

*W* *3* *1* *f* *ff* *ff*

*Z*

*6* *fff*

Tenor-Posaune 2

II  
Alla tedesca *tacet*

III  
Andante *tacet*

IV  
Scherzo *tacet*

V  
Finale

*Allegro con fuoco (tempo di Polacca)*

4 *f* *ff* *ff* **A**

8 *ff* **B**

5 *f* *ff*

**C** 23 **D** 24 *mf* **E** *B.-Pos.*

14 **F** 10 **G** 2 *f* *B.-Pos.* *f* *ff*

**H** 40 **I** 2 *f* *B.-Pos.* *f* *ff*

8

**K** 19 **L** 25 *f* *Btb. (Pk.)* *ff* **M** 10 *f* *Hr. 3, 4*

Tchaikovsky — Symphony No. 3 in D Major, Op. 29

4

Tenor-Posaune 2

*f* *ff* *N* *8* *ritenuto molto* *1*

*Meno mosso* *fff*

*P* *Tempo I* *fff*

*R* *Presto*

1 2 3 4 5 6 7

8 9 10 11 12 13 1

Peter Ilyich Tchaikovsky  
Symphony No. 3 in D Major, Op. 29

Baß-Posaune

I  
Introduzione ed Allegro

*Moderato assai (Tempo di marcia funebre)* **A** *Poco stringendo Poco più mosso* **B** 13 *Poco a poco accelerando*

16 1 23

*Molto più mosso* *Allegro brillante* **C** 20 **D** 11 *Wll., Kb.*

*f* *mf* 15

*ff*

*rit.*

*E poco meno mosso* **F** 12 **G** *Tempo I* *Fl. 1, Viol. 1*

19 22

*ff*

**H** 21 **K** 22 **L** 14 *Viol. 1*

*Trp. 1* *mf* *mf* **M** 6 *Trp. 1* *mf* *mf*

**N** 22 *Wll., Kb.* *ff* **O**

**P** 26

Tchaikovsky — Symphony No. 3 in D Major, Op. 29

2

Baß-Posaune

R

Holzbl.

Holzbl.

4 Hörner

12

1

1

1

Btb.

Btb.

f

mf

f

S

ff

T

21

Viol., Fl. 1

U

fff

V Più mosso

4 ff

W 4

ff

Z

4

fff

II

Alla tedesca tacet

III  
Andante tacet

IV  
Scherzo tacet

V  
Finale

*Allegro con fuoco (tempo di Polacca)*

2 f ff ff

8 B ff

3 f ff

C 23 D 8 *Hn 1* *Hn 1/2*

E mf

14 F PK. Trp. f f

G PK. H f ff

40 I PK. f ff

8 K ff 19

Tchaikovsky — Symphony No. 3 in D Major, Op. 29

4

Baß-Posaune

**L** 25 *Bitt., Pk.* **M** 11 *T.-Pos. 2* 4 *T.-Pos. 1.2*

*f* *ff* *f* *ritenuto molto* **0** *Meno mosso*

*ff* 1 *fff*

**P** *Tempo I*

*fff*

**R** *Presto*

1 2 3 4 5 6 7

8 9 10 11 12 13 1

Peter Ilyich Tchaikovsky  
Symphony No. 3 in D Major, Op. 29

Baß-Tuba

I  
Introduzione ed Allegro

**A** *Moderato assai (Tempo di marcia funebre)* *stringendo* *Poco più mosso* **B** *Poco a poco accelerando*

16 16 1 23 7

*Fig. 1* *mp cresc.* *p cresc.* *mf* *f* *Molto più mosso* *Allegro brillante* 15

**C** 20 **D** 11 *Vcll., Kb.* *ff*

*rit.* **E** *poco meno mosso* **F** 12 **G** *Tempo I* *Fl. 1, Viol. 1* *Kl. Fl.*

4 19 22

*ff*

**H** 6 3 4

*ff* *f* *ff* *f*

4 **K** 22 **L** 24 **M** 10 **N** 22 *Vcll., Kb.* **O**

*ff*

**P** 18

Tchaikovsky — Symphony No. 3 in D Major, Op. 29

2

Baß-Tuba

Ob. Solo  
espr.

R  
pp  
5  
mf  
1  
mf  
1  
p  
1  
f  
1

S  
ff  
9

T  
p cresc. poco a poco

U  
mf cresc.  
fff  
V Più mosso

W  
4  
ff

Z  
4  
fff

II  
Alla tedesca tacet

III  
Andante tacet

IV  
Scherzo tacet

V  
Finale

**A**  
*Allegro con fuoco (tempo di Polacca)*

5 9 6

**B**

**C** 23 **D** 24 **E** 19 **F** 10 **G** *pk.*

*ff* (*B-Pos.*) *f*

**H** 40

*Bass-Pos.*

**I** *pk.* 9

*f* *Bass-Pos.* *f* *ff*

**K** 19 **L** 24

*ff* *f cresc.* *Hr.* *Trp 2*

**M** 11 *T.-Pos. 2*

*f* *ff* *f* *ff*

**N** 8 *ritenuto molto*

*ff* 1

Tchaikovsky — Symphony No. 3 in D Major, Op. 29

4

Baß-Tuba

**O** *Meno mosso*

**P** *Tempo I*

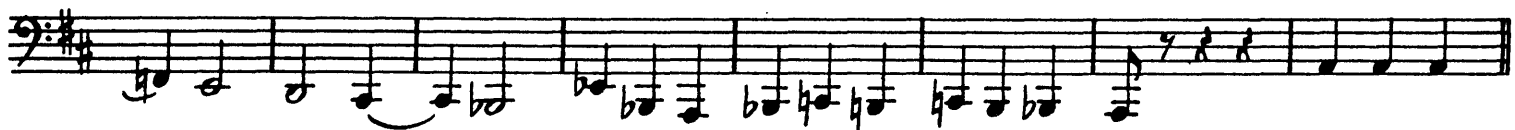

**R** *Presto*

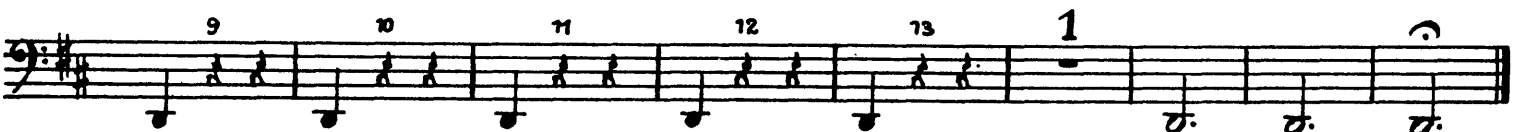
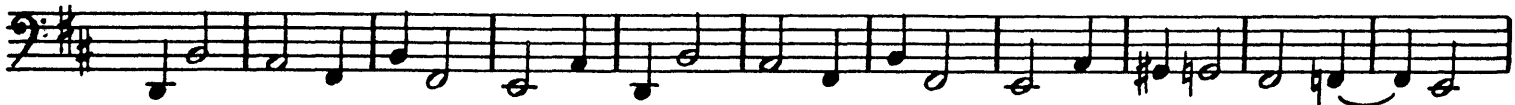

Peter Ilyich Tchaikovsky  
Symphony No. 3 in D Major, Op. 29

Pauken

I  
Introduzione ed Allegro

in A, D, E

A

*Moderato assai (Tempo di marcia funebre)*

16 *p*

*Poco stringendo Poco più mosso B Poco a poco accelerando*

1 23 *pp* *cresc. poco a poco*

9 10 11 12 13 14 15 *f* *Allegro brillante*

C 20 D 11 *ff*

2 *rit.*

E *poco meno mosso* 12 F *Tempo I* 13 *mf*

3 4 5 6 *cresc.*

8 *ff*

H 6 3 *ff*

9 K 22 L 24 M 10 N 22 *f ff*

Tchaikovsky — Symphony No. 3 in D Major, Op. 29

2

Pauken

0

ff

P 26 R Holzbl. Btb. pp

22 Holzbl. Hörner B. Pos. Btb. f cresc. S

T 9

1 2 3 4 5 6 p cresc. poco a poco

7 8 1 2 3 4 5 6 U mf cresc. fff

V Più mosso 1 4 ff

W 4 1 ff

Z

1 1 1 fff

Pauken

II  
Alla tedesca tacet

III  
Andante tacet

IV  
Scherzo

*in Fis, H*

*Allegro vivo* A 16 Hrn. 1 Solo 6 B 16 C Hrn. 3 Solo  
20 \* p espr. p espr.

2 Hrn. 1,2 1 Hrn. 1,2,3 1 4 Hrn.

1 1 1 D 19 E 28 mf

Trio *L'istesso tempo* F 16 G 31 H 24 K 38 *L'istesso tempo*  
18 16

L 16 Hrn. 1 p espr. M 16

N Hrn. 3 2 Hrn. 1,2 1  
p espr. p

Hrn. 1,2,3 1 4 Hrn. 1 1 1 mf

1 O 4? P 25 Fl. 1,2 Ob. 1,2 Klar. 1,2  
mf pp

Fg. 1,2 Kb. 10 Viol. 2 Viol. 1 pp

Pauken

V  
Finale

in A.D

*Allegro con fuoco (tempo di Polacca)*

*f* *ff*

A *ff* *ff* B

1 *f* C 23

D 8 *mf* Hr. 1 8 Hr. 1,2 E *p*

14 F 1 1 *f*

5 G *f* *ff*

H 35 *p* *cresc.*

Vla. 3 3

Vl. 2 *f* I *f*

*ff* *ff* K 19 L 24 *f* *ff* =

4 Hr. (Trp. 1)

Pauken

M 1 2 3 4 5 6 7 8 9 10 11 12 13

*p poco a poco cresc.*

*f*

14 15 16 17 18 19 20 N

*ff*

*ff*

*ritenuto molto* 0 *Meno mosso*

*fff*

*P Tempo I*

*fff*

5

5 R *Presto*

1 2 3 4 5 6

7 8 1 2 3 4 5 6 7 8

Peter Ilyich Tchaikovsky  
Symphony No. 3 in D Major, Op. 29

Kontrabaß

I  
Introduzione ed Allegro

*Moderato assai (Tempo di marcia funebre)*  
*pizz.*

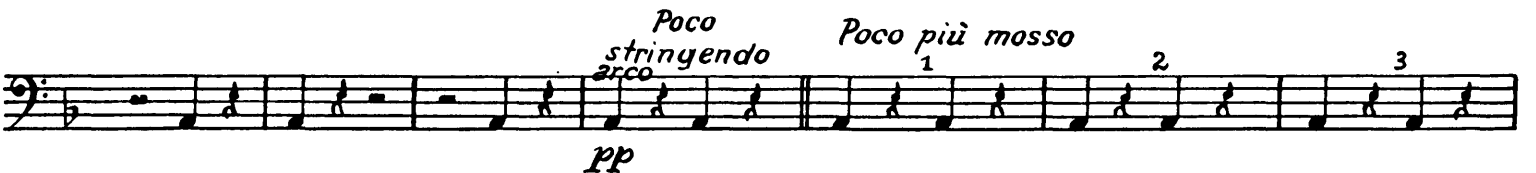
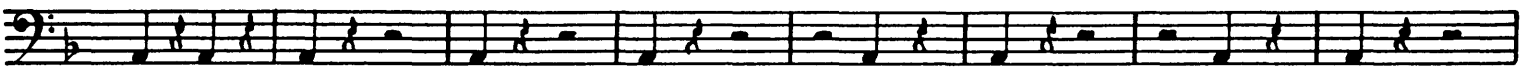

Tchaikovsky — Symphony No. 3 in D Major, Op. 29

2

Kontrabaß

*Allegro brillante*

*f*

*cresc.* *ff*

*p* *p*

*mf*

*cresc.*

*f* *ff*

*rit.* *p* *E poco meno mosso* *p*

*mf*

*dim.* *pp* *G Tempo I* *5 pizz.* *1* *p cresc.*

*2* *3* *4* *5* *6* *7*

*arco* *mf*

*8* *mf*

Tchaikovsky — Symphony No. 3 in D Major, Op. 29

Kontrabaß

1 2 3 4 5

6 *ff*

*H* > *f*

3 4 *f* *pp*

*f* *ff* *f* *p* *pp*

*f marc.* *ff* *f*

*ff* *pp*

2 *L* *f marc.* *ff* *f* *ff*

*ff* *cresc.*

1 2 3 4 5 6 7 8 *p* *ff*

*p* *crescendo* *mf*

7 8 *N* *f*

*cresc.*

*ff*

Tchaikovsky — Symphony No. 3 in D Major, Op. 29

4

Kontrabaß

0  
*ff*

P  
*p*

2  
*p*

R  
*p* *mf*

*cresc.* *f*

*f cresc.*

S  
*fff*

T *pizz.* 1 2 3 4 5  
*p*

6 7 8 9 10  
*cresc.*

Tchaikovsky — Symphony No. 3 in D Major, Op. 29

Kontrabaß

11 12 13 14 arco

*mf* *mf cresc.*

*f*

*cresc.*

**U** *fff*

*ff* *Più mosso* *f cresc.*

*ff*

**W** *f* *cresc.*

*ff*

**Z**

*fff*

*fff*

Kontrabaß

II  
Alla tedesca

*Allegro moderato e semplice*

*pizz.*

*p*

A

*cresc.*

B

*arco*

*p.*

*mf*

*pizz.*

*p*

*cresc.*

1 *arco*

*p*

*p cresc.*

Trio

*L'istesso tempo*

*p*

*p*

*p*

*p*

Tchaikovsky — Symphony No. 3 in D Major, Op. 29

Kontrabaß

1 2 3 4 5

6 7 11 F pizz. 1 2 3

4 5 6 7 1 G arco p

4 p dim. pp

H pizz. p

cresc.

J arco p. mf

pizz. p

cresc. p 1

Tchaikovsky — Symphony No. 3 in D Major, Op. 29

8

Kontrabaß

*K arco*  
*p* *p cresc.*

*L* 1 2 3 4 5 6 7 8 9  
*mf* *dim.*

10 11 12 13 14 15 16 *M* 17 18  
*p*

19 20 21 22 23 24 25 26 27

28 29 30 31 32 33 34 35 36

*pp*

1 *pizz.* 1 1  
*pp*

1 2  
*pp*

III  
Andante

*Andante elegiaco* *Vcll. pizz.* *pizz.* 5 *A* *arco*  
*mf*

2 *pizz.* 8  
*pp*

*B pizz.*  
*p* *p*

Tchaikovsky — Symphony No. 3 in D Major, Op. 29

Kontrabaß

Tchaikovsky — Symphony No. 3 in D Major, Op. 29

Kontrabaß

IV  
Scherzo

*Allegro vivo*  
*con sord.* *pizz.*

2 *p* 1 1 1 *p* *pp*

1 1 1 *A arco* *p* *p*

8 2 2 B 16 C 28 *p*

*Flöten* D *f*

*pizz.* 1 1 1 *f*

*sempre pizz.* 1 1 E *mf*

4 4 *arco* *pp*

**Trio**  
*L'istesso tempo* F 16 G 31 H (Streich.) Viol. I 1

1 1 1 *pizz.* 2 *p*

3 4 5 6 7 8 K 1 *pp* *pp* *p*

Tchaikovsky — Symphony No. 3 in D Major, Op. 29

Kontrabaß

1 11 arco mf f

pizz. L'istesso tempo 1 p 1

1 1 1 1 L arco p

8 2 2 p p

M 16 N 28 Flöten 0

pizz. 1 f

1 1 1 1 mf

arco 4 P 17 Fl. 1 Ob. 1 pp

Fl. 1 Klar. 1 Ob. 1 Klar. 1 Fag. 1 pp

8 Viol. 2 Viol. 1 Holzbl. pizz. pp

Va.

Tchaikovsky — Symphony No. 3 in D Major, Op. 29

12

Kontrabaß

V  
Finale

*Allegro con fuoco (tempo di Polacca)*

*senza sord.*

- Section A: Starts with a dynamic of *ff*.
- Section B: Marked with a 'B' at the end of the staff.
- Section C: Marked with a 'C' and a '1' at the beginning, and a '2' later in the staff. The dynamic is *f*.
- Section D: Marked with a 'D' and a '4' at the beginning, and a 'pizz.' above the staff. The dynamic is *mf*.

Tchaikovsky — Symphony No. 3 in D Major, Op. 29

Kontrabaß

*V/a.*

*f*

*L*

*f*

*ff*

*ff*

*M* 1 2 3 4 5 6 7 8 9 10

11 12 13 14 15 16 17 18 19 20

*ff* *ff*

*N*

*ff*

*ritenuato molto*

Tchaikovsky — Symphony No. 3 in D Major, Op. 29

Kontrabaß

0 *Meno mosso*

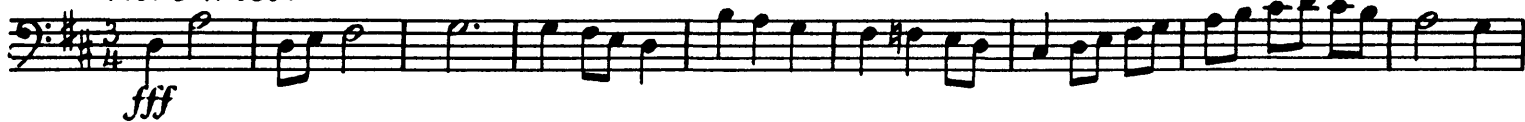

*P* *Tempo I*

*R* *Presto*

